UNIVERSITY OF ALBERTA LIBRARY
0 0001 5572 241

ORGAN 163

Ex libris
universitatis
albertaensis

QUAECUMQUE VERA

Abends		94
Albano		78
All Saints		49
Angels Song		16
Ascension		1
Aurelia		73
All the Lands High Feast	J S Bach	40
Bedford		12
Bemerton		34
Belmont		10
Bremen		139
Burford		86
Capetown		120
Cassel		121
Corde Natus		99
Culbach		106
Cyprus.		104
Eisnach		130
Ely		132
Evening Hymn		90
Farrant		36
Fide		118
Franconia		58
Gibbons		77
Gotha		114
Glory		62
Greenland.		66
Horsley		54
Italian Chorale		108
Kocken		70
Leominster		68
London New		64
Lubeck		140
Manchester New		116
Merton		80
Morning Hymn		137
Noel		112

Ordination Hymn	44
Passion Chorale	142
Ratisbon	97
Ravenshaw	102
Sawley	56
Sharon	84
Southwell	96
St Albanus	22
St Constantine	72
St Cross	5
St David	128
St Bernard	29
St Ethelwald	52
St Ethelreda	134
St Flavian	82
St George	20
St Gregory	100
St Magnus	8
St Matthew	25
St. Philip	32
Tantum Ergo	46
Thy Will be done	60
Veni Creator	18
Veni Emmanuel	124
Veni Sancte Spiritus	88
Vienna	14
Walton	42
Wareham	38
Weber.	126
Wurtemberg	92
York	136

LIBRARY
UNIVERSITY OF ALBERTA

Hail the day that sees Him rise.

(Ascension.)

Postlude for Ascensiontide. Dr W. H. MONK.

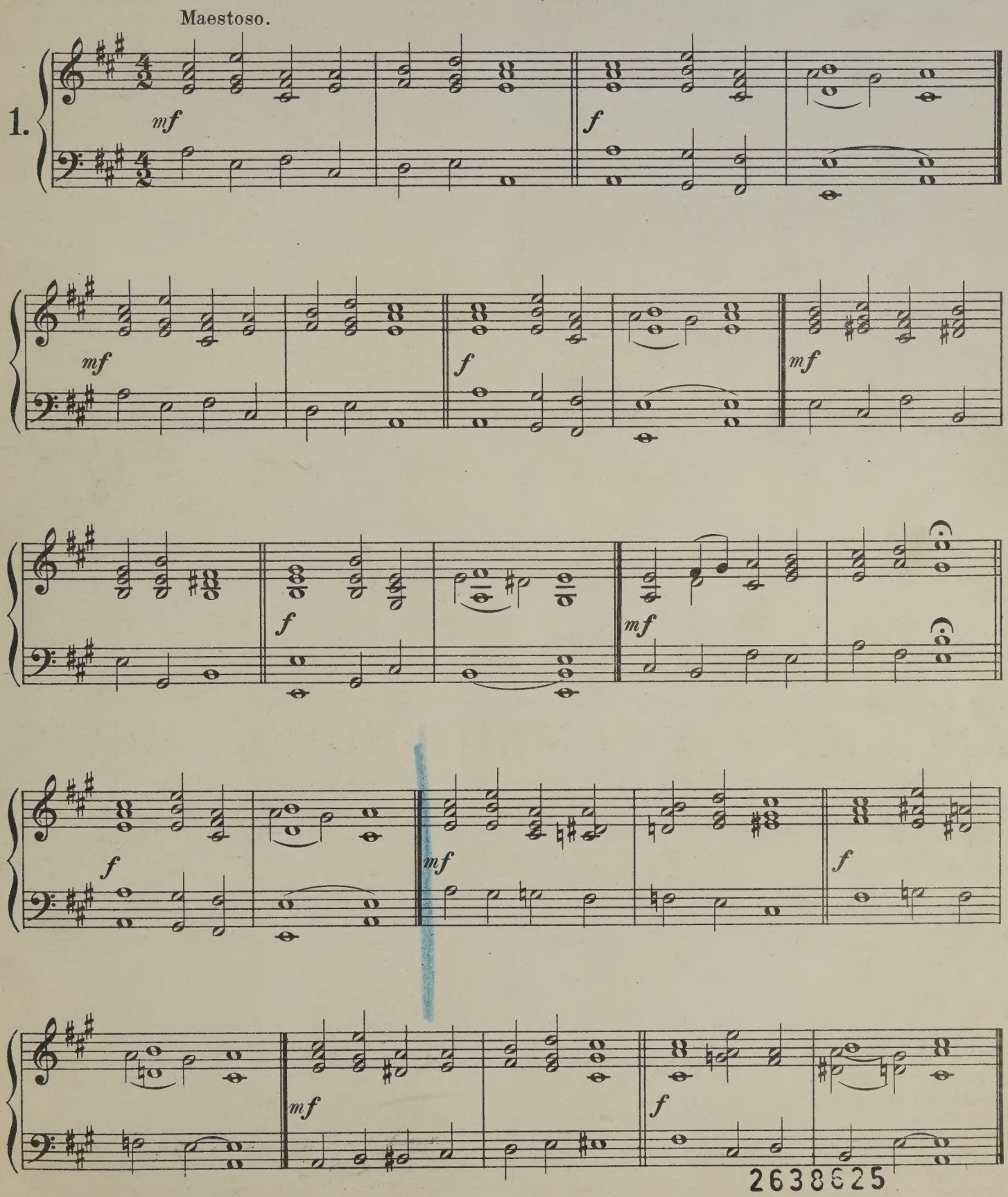

2638625

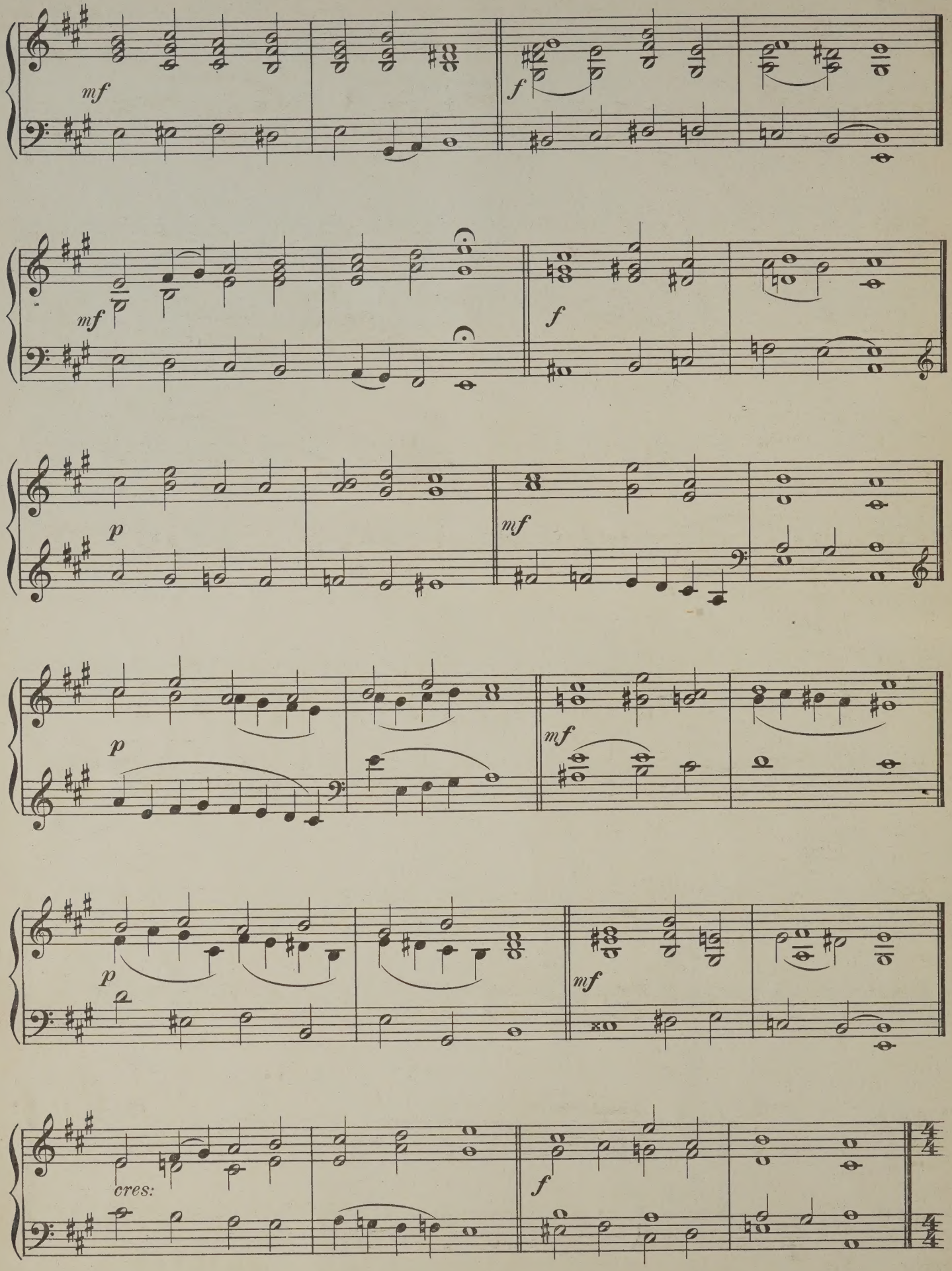
mf
f
mf
f
p
mf
p
mf
p
mf
cres:
f

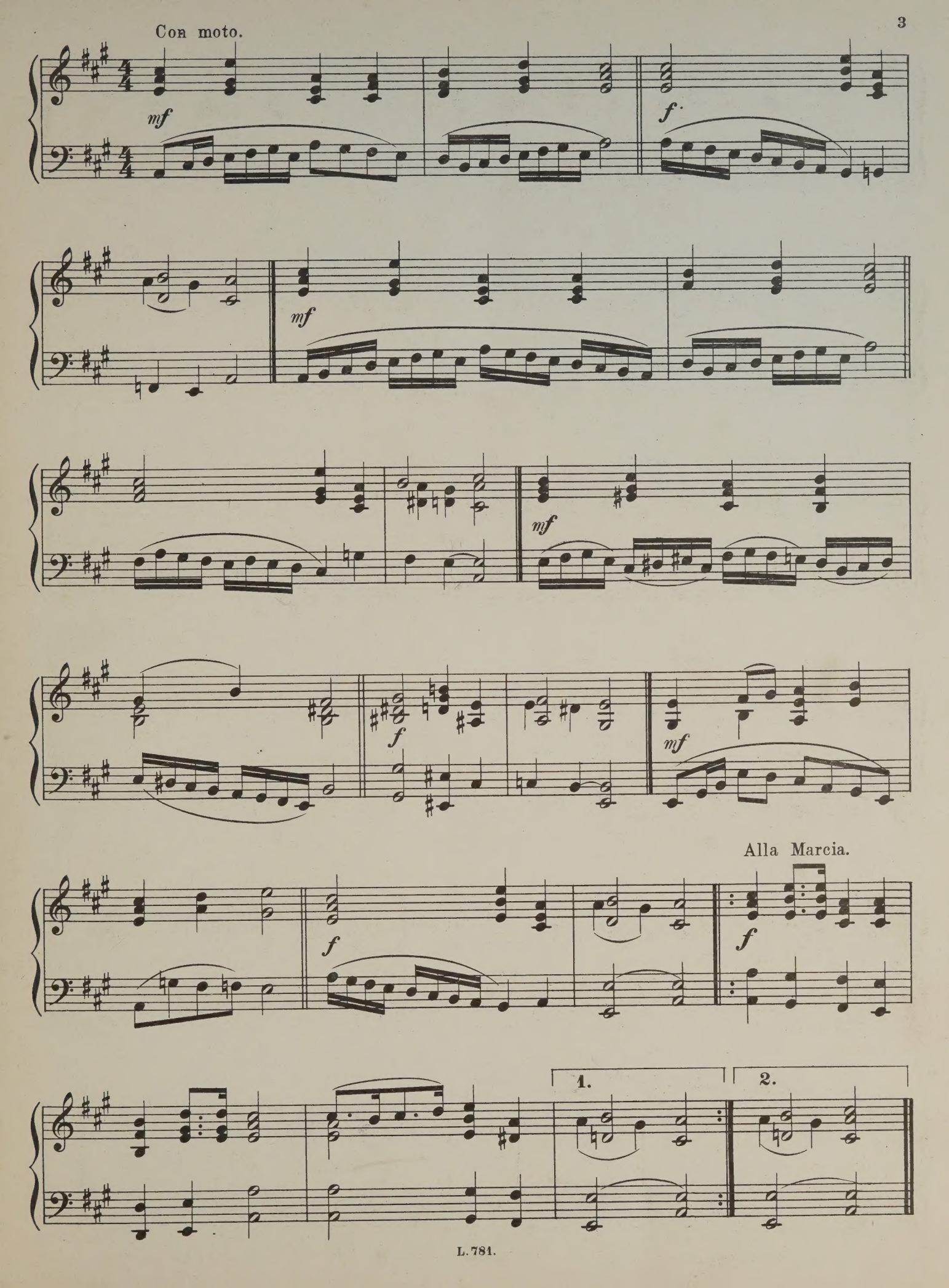
Con moto.
mf
f
mf
mf
f
mf
Alla Marcia.
f
f
1.
2.

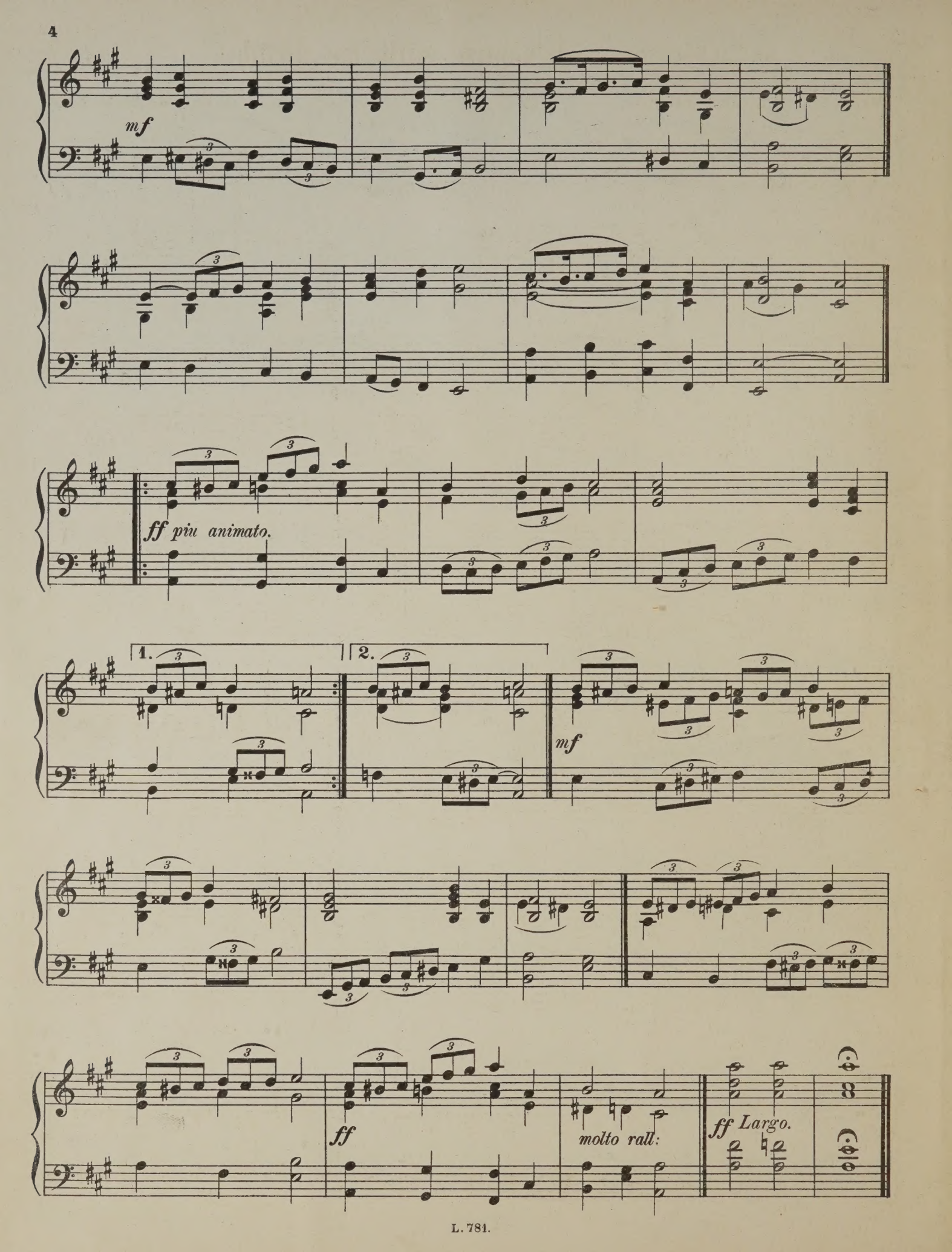
mf
ff piu animato.
1.
2.
mf
ff
molto rall:
ff Largo.

O come and mourn with me awhile.

(S. Cross.)

Meditation for Good Friday.

Rev: J. B. DYKES.

Con Dolore.

2.

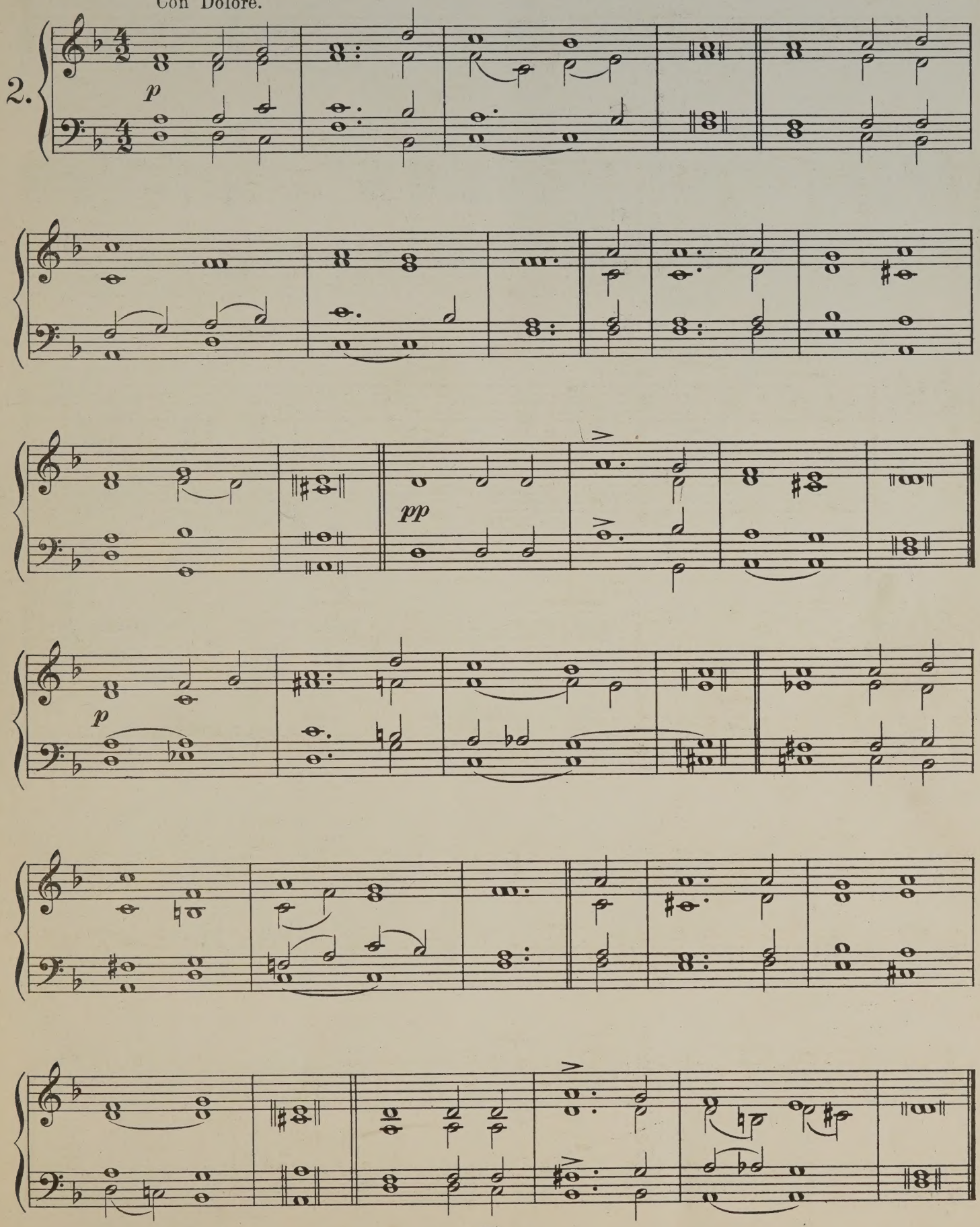

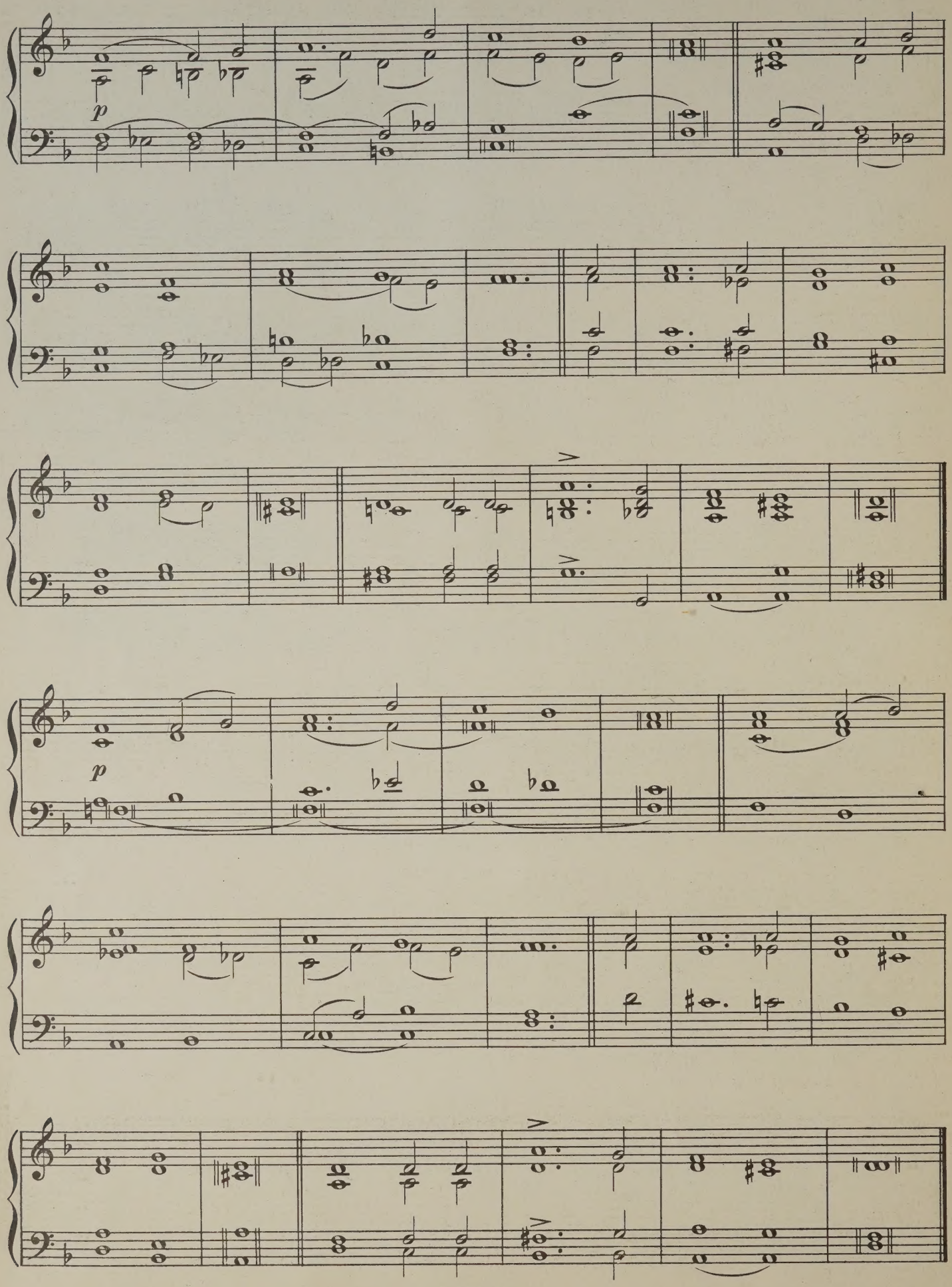
p
p

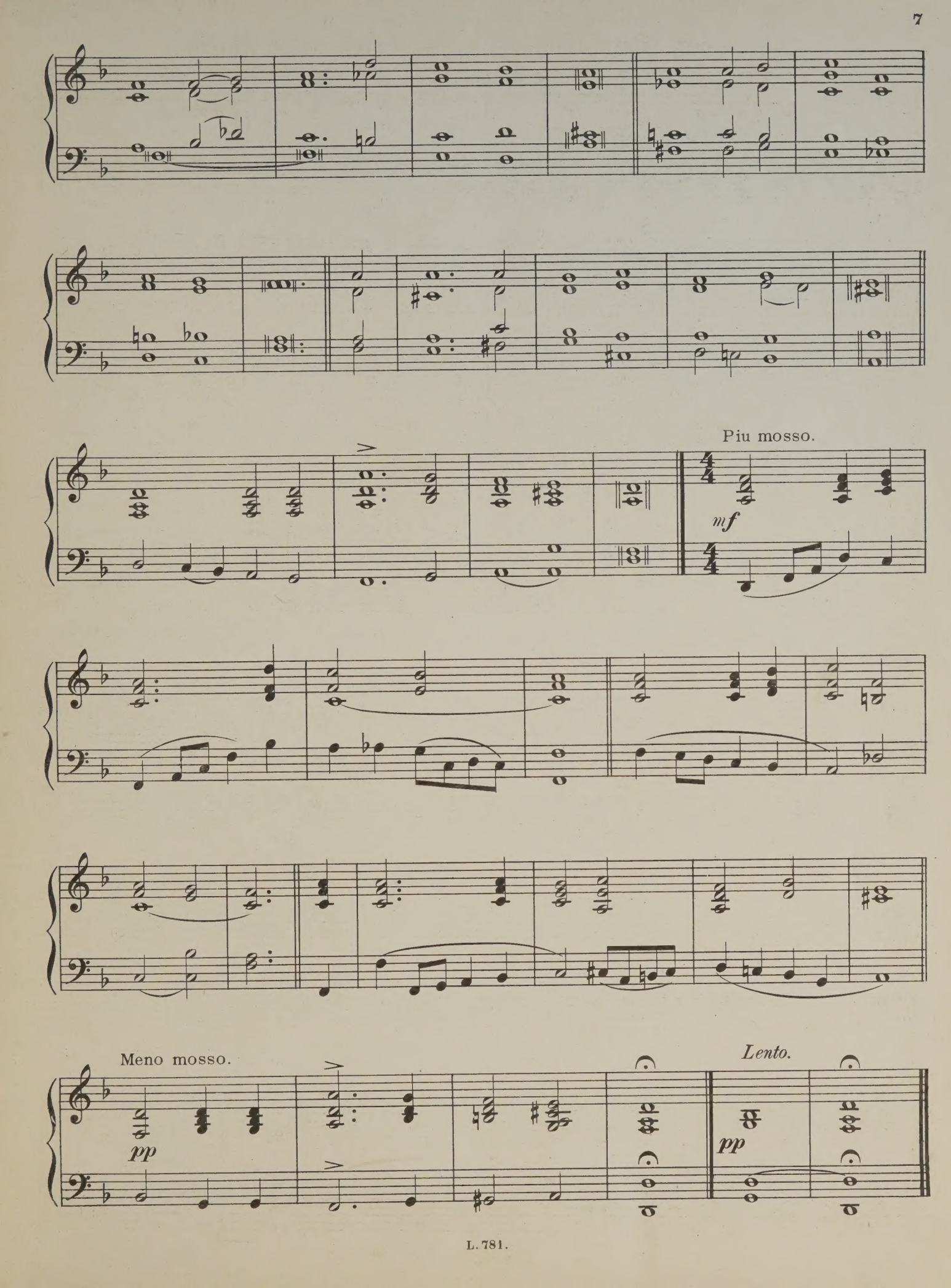
Piu mosso.
mf
Meno mosso.
pp
Lento.
pp

The Head that once was crowned with thorns.

(S. Magnus.)

J. CLARK.

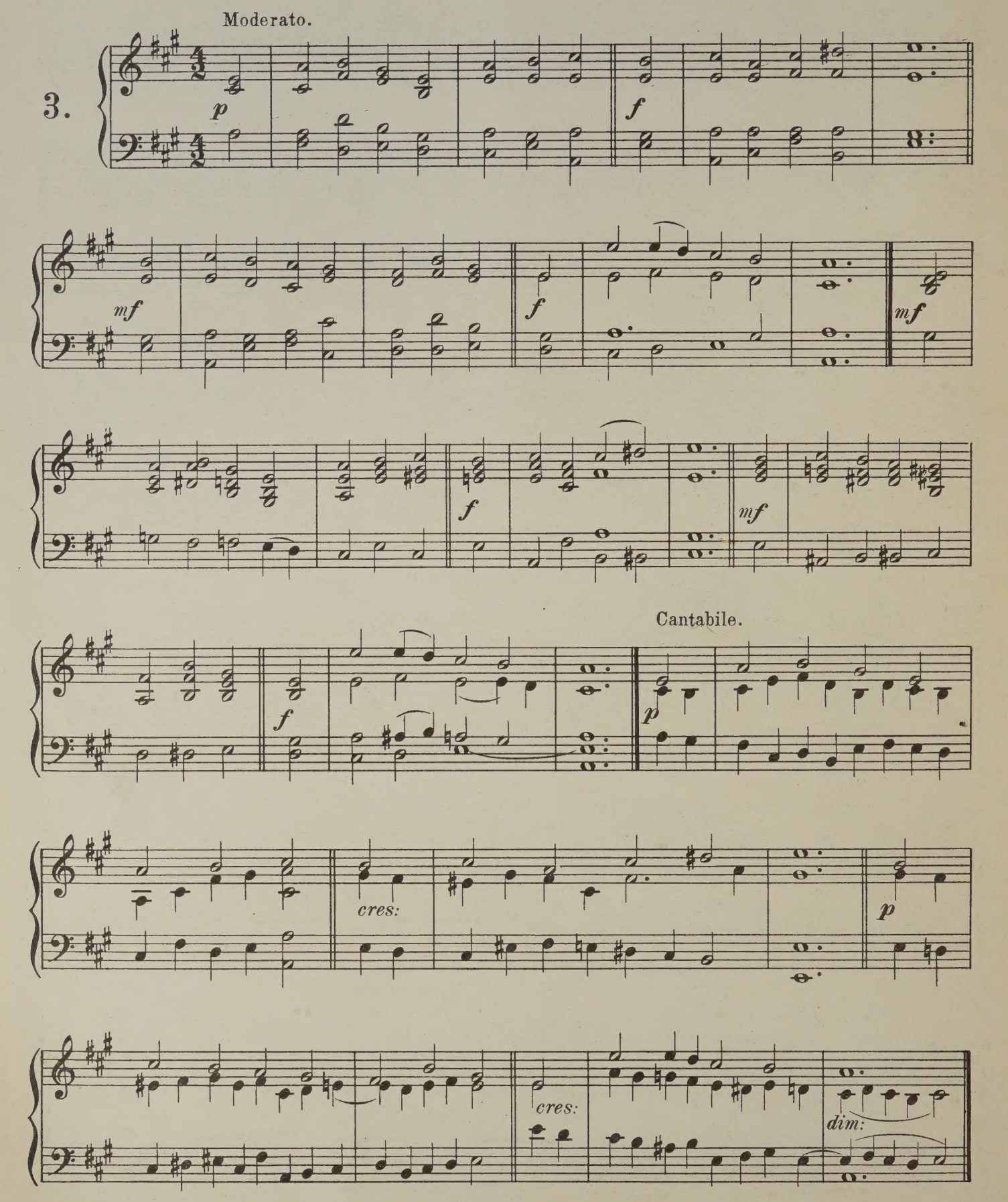

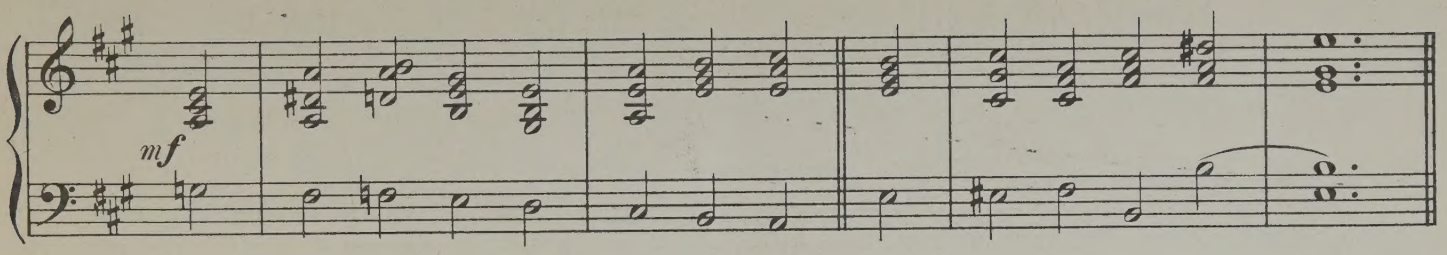
mf

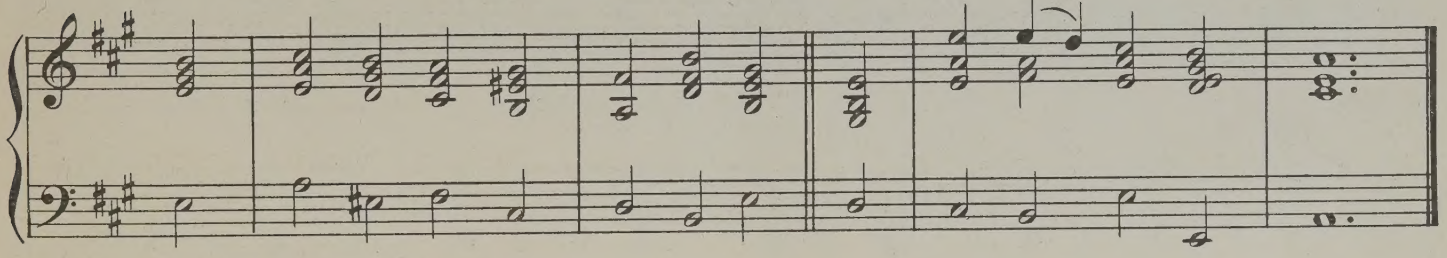

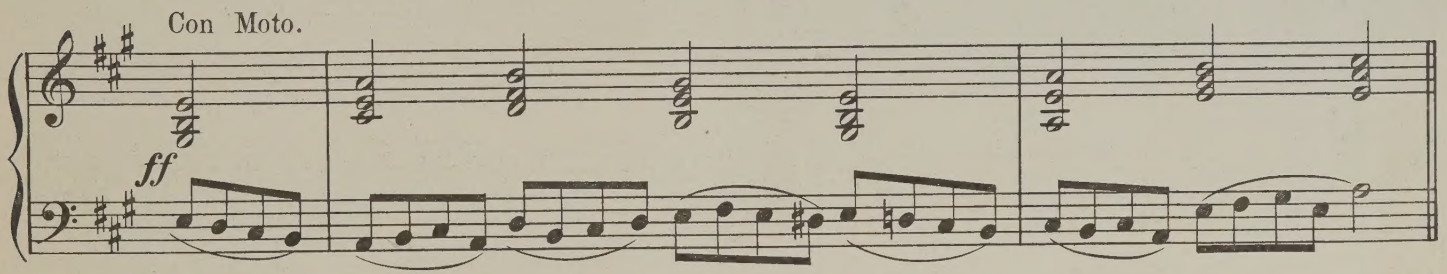
Con Moto.
ff

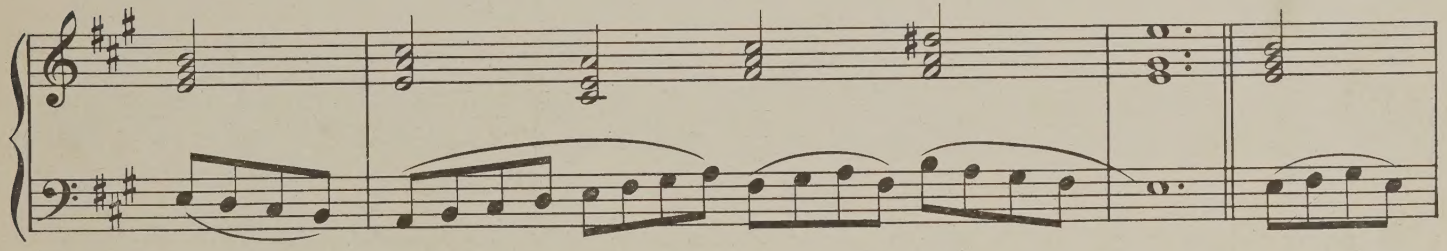

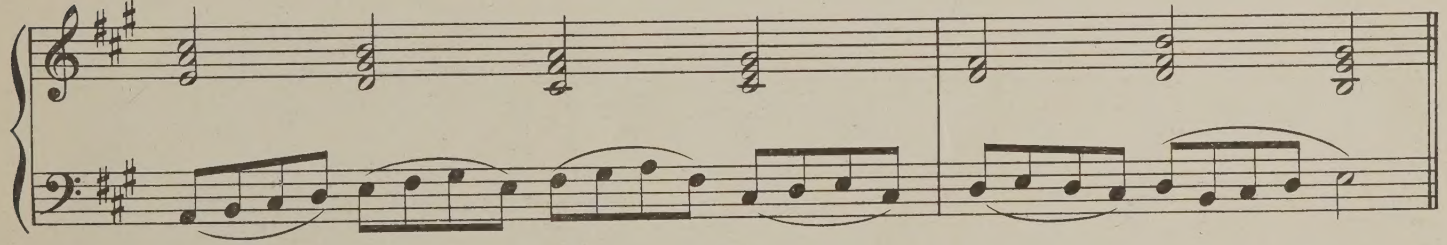

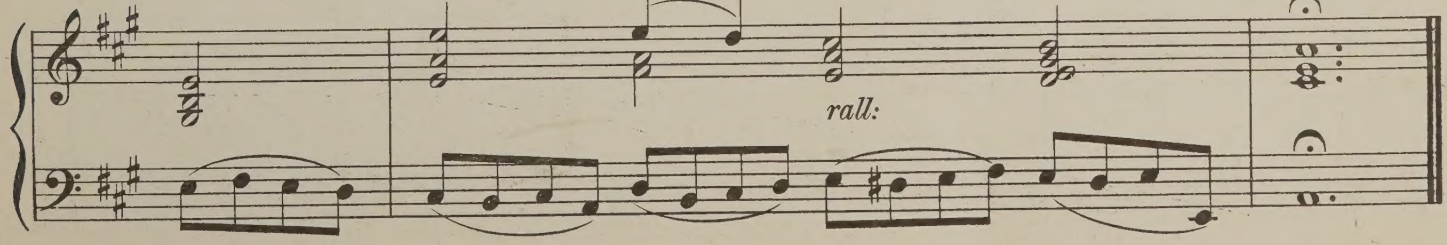
rall:

O for a heart to praise my God.

(Belmont.)

S. WEBBE.

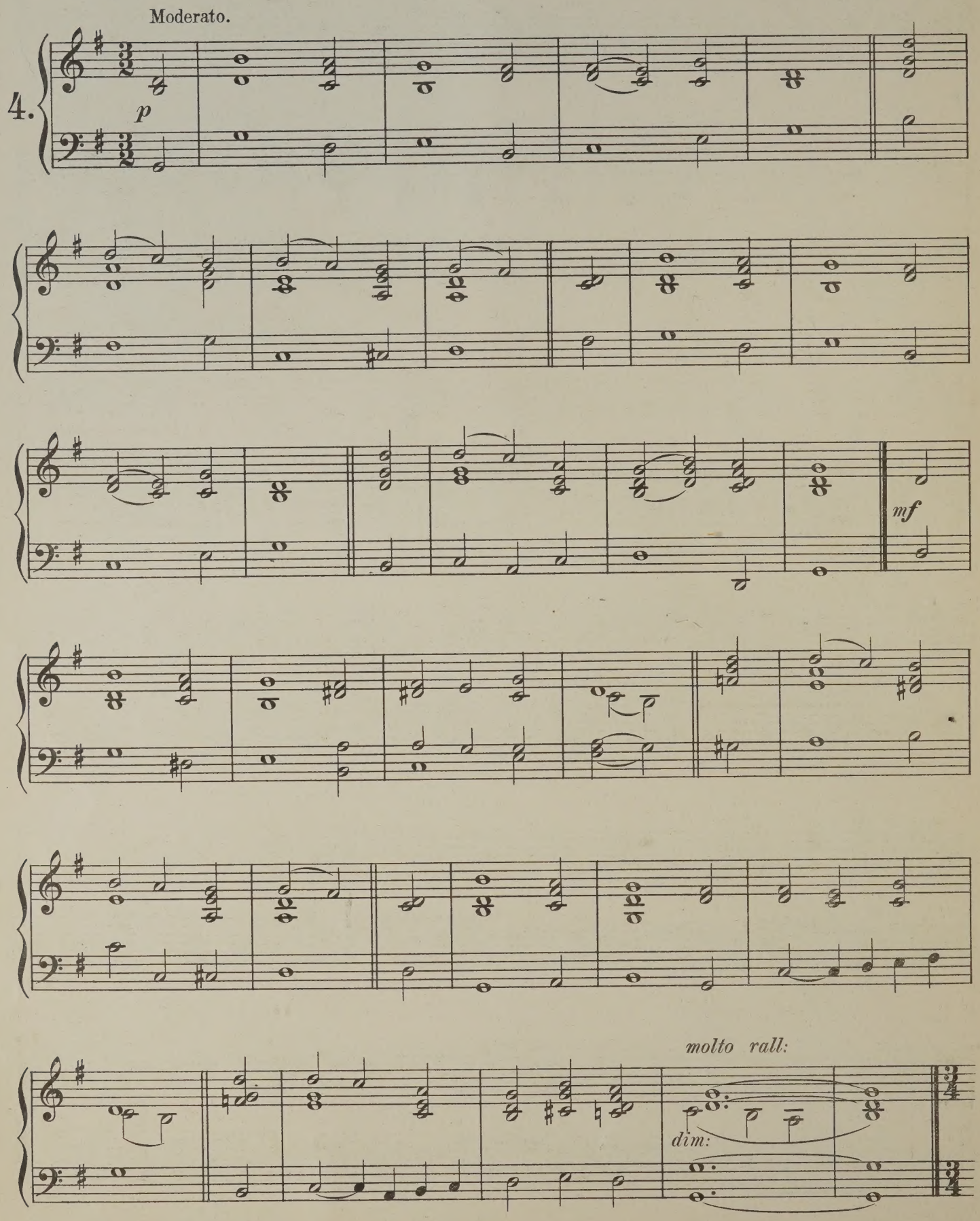

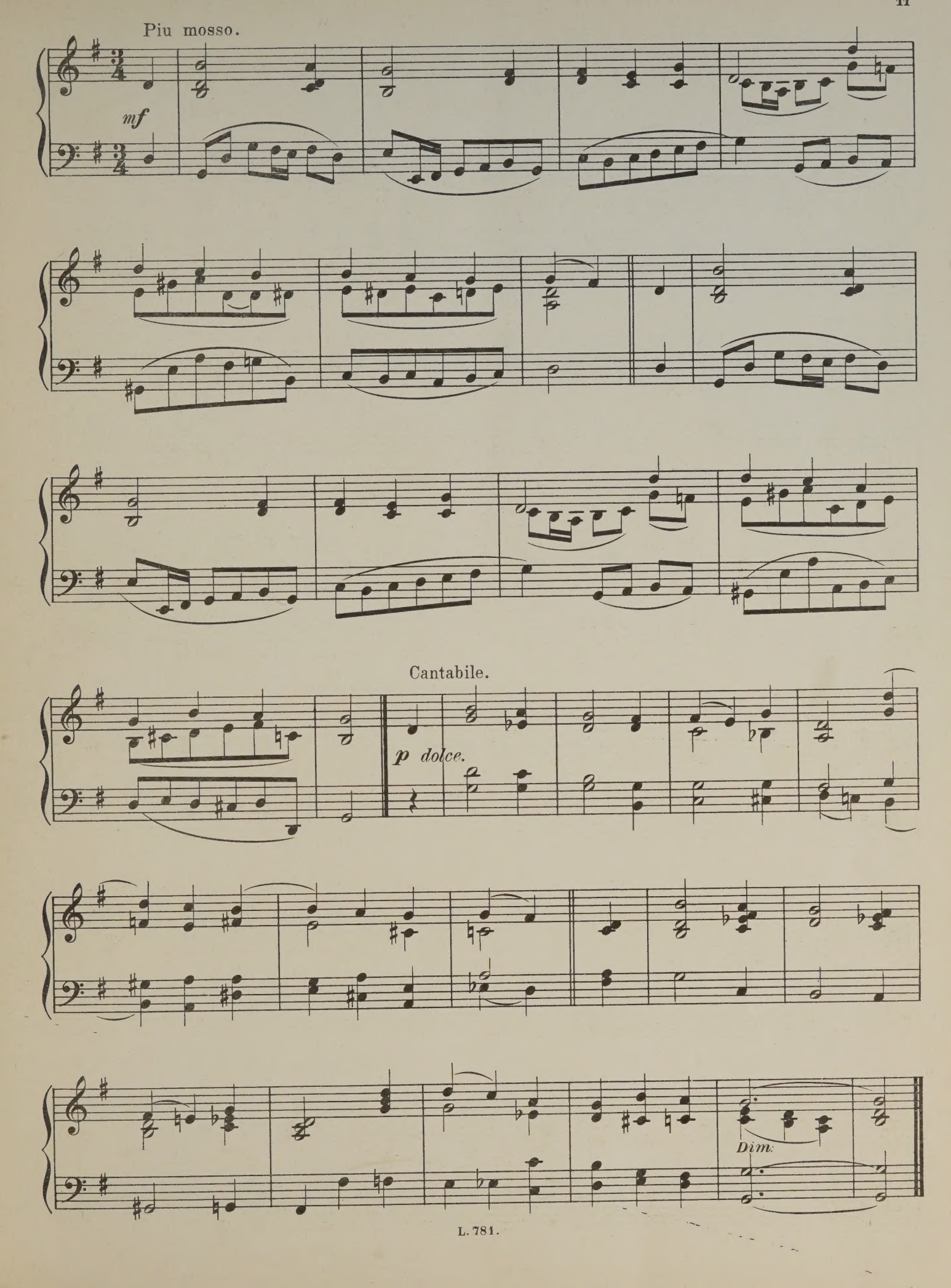
Piu mosso.
mf
Cantabile.
p dolce.
Dim.

O help us Lord.

(Bedford.)

W. WHEALE.

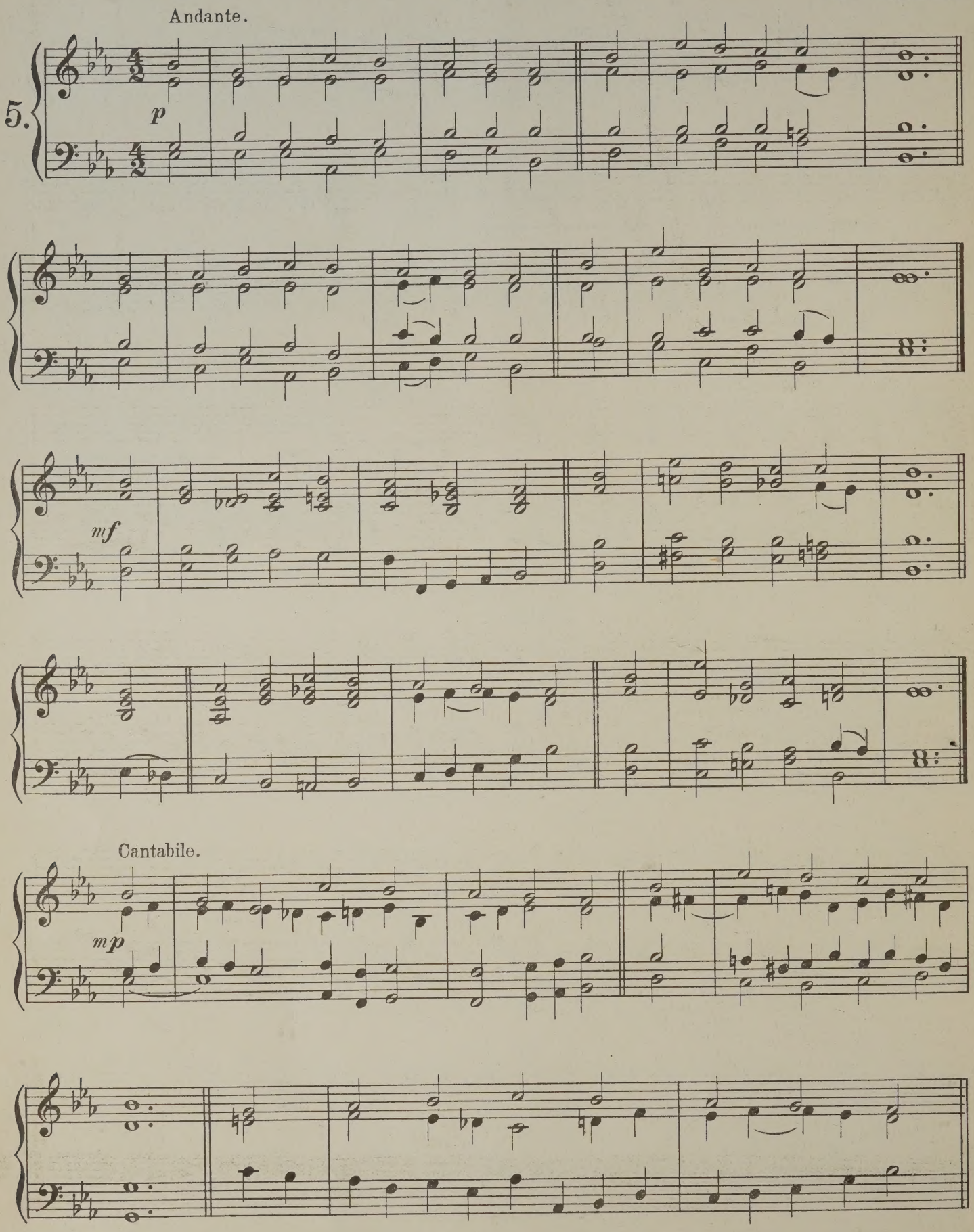

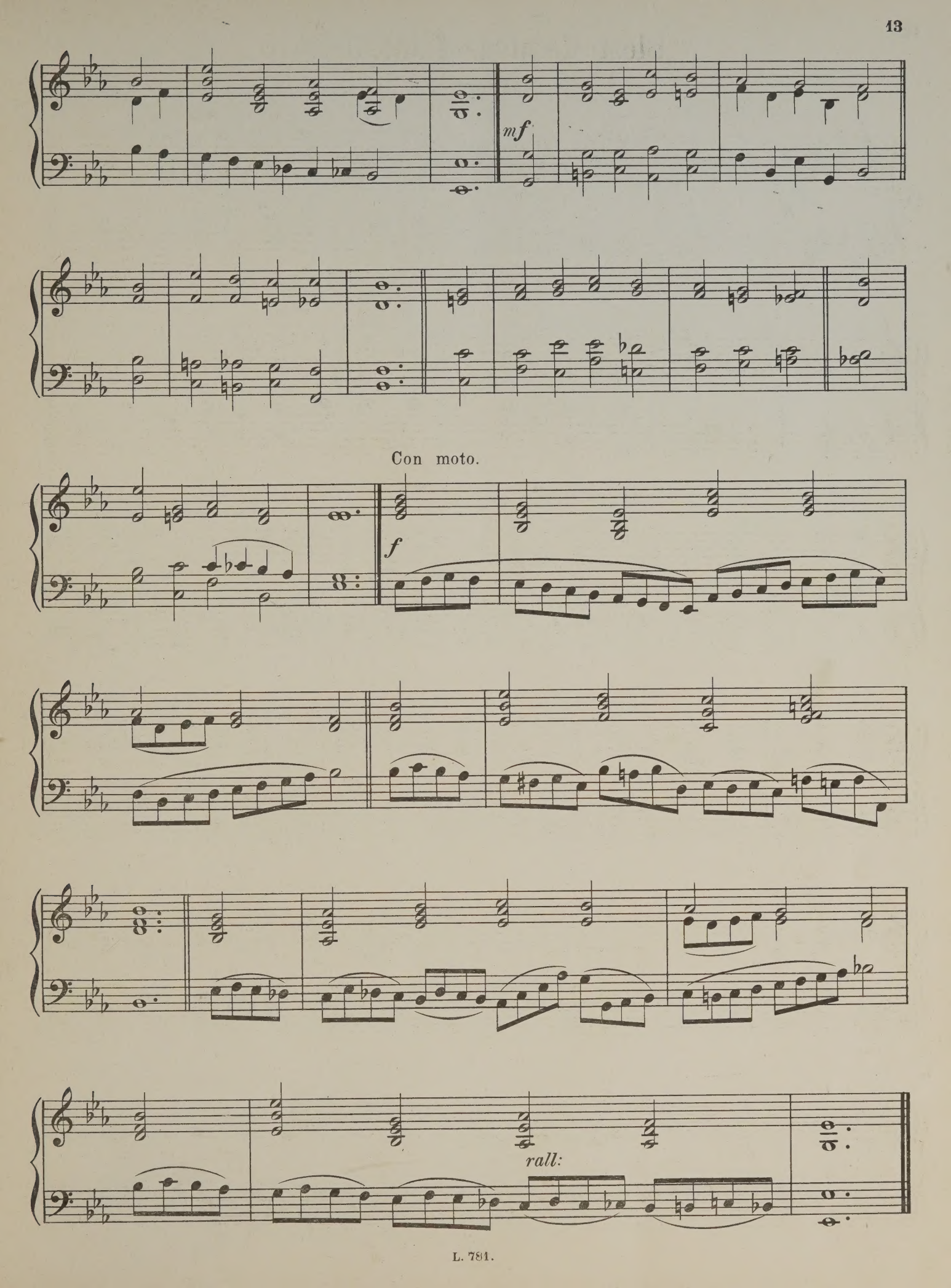
mf
Con moto.
f
rall:

Blest Creator of the light.

(Vienna.)

GERMAN.

Moderato.

6.

p

mf

p

Con moto.

p

Piu mosso.

f

molto rall:

Come, weary souls.

(Angels' Song.)

ORLANDO GIBBONS.

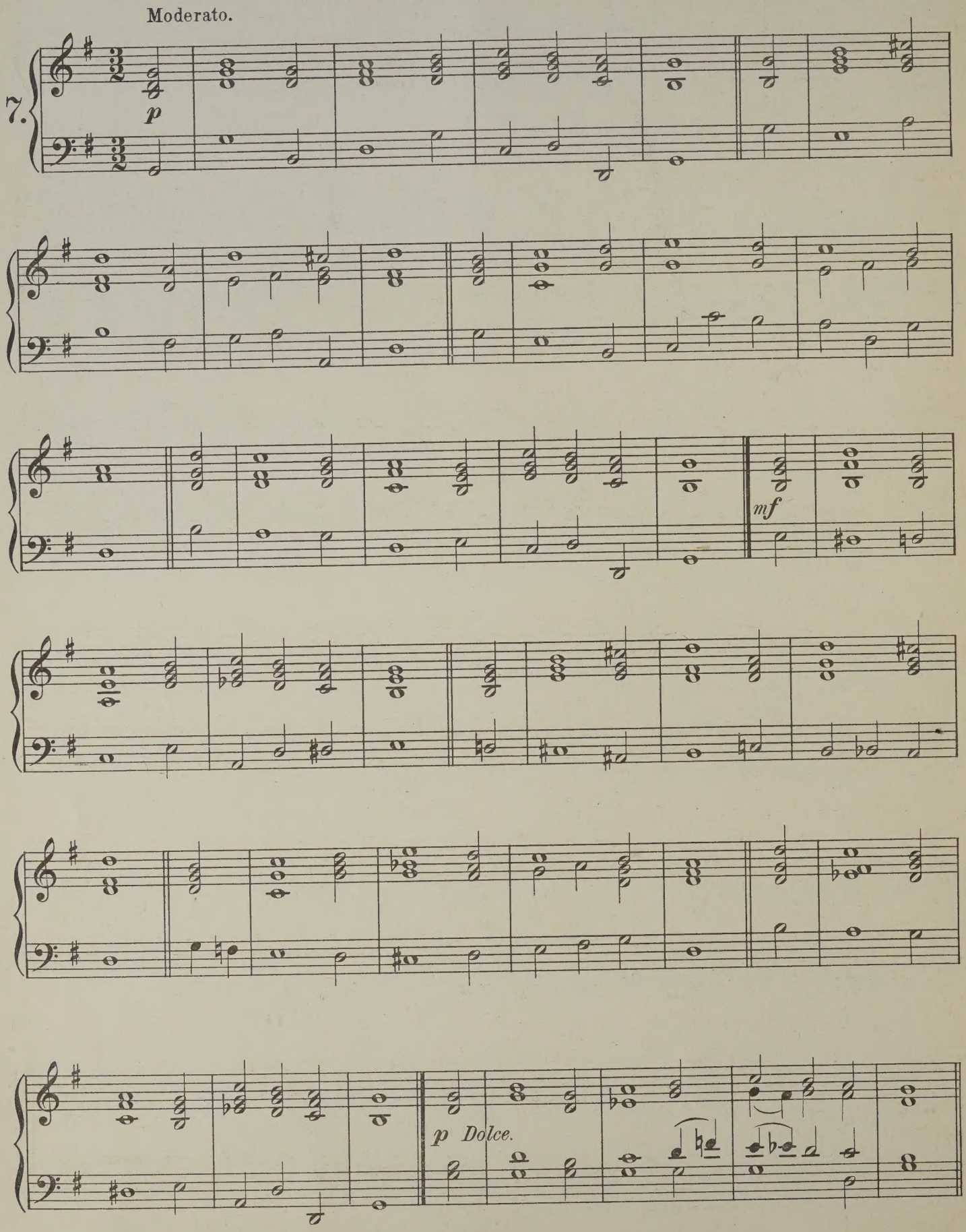

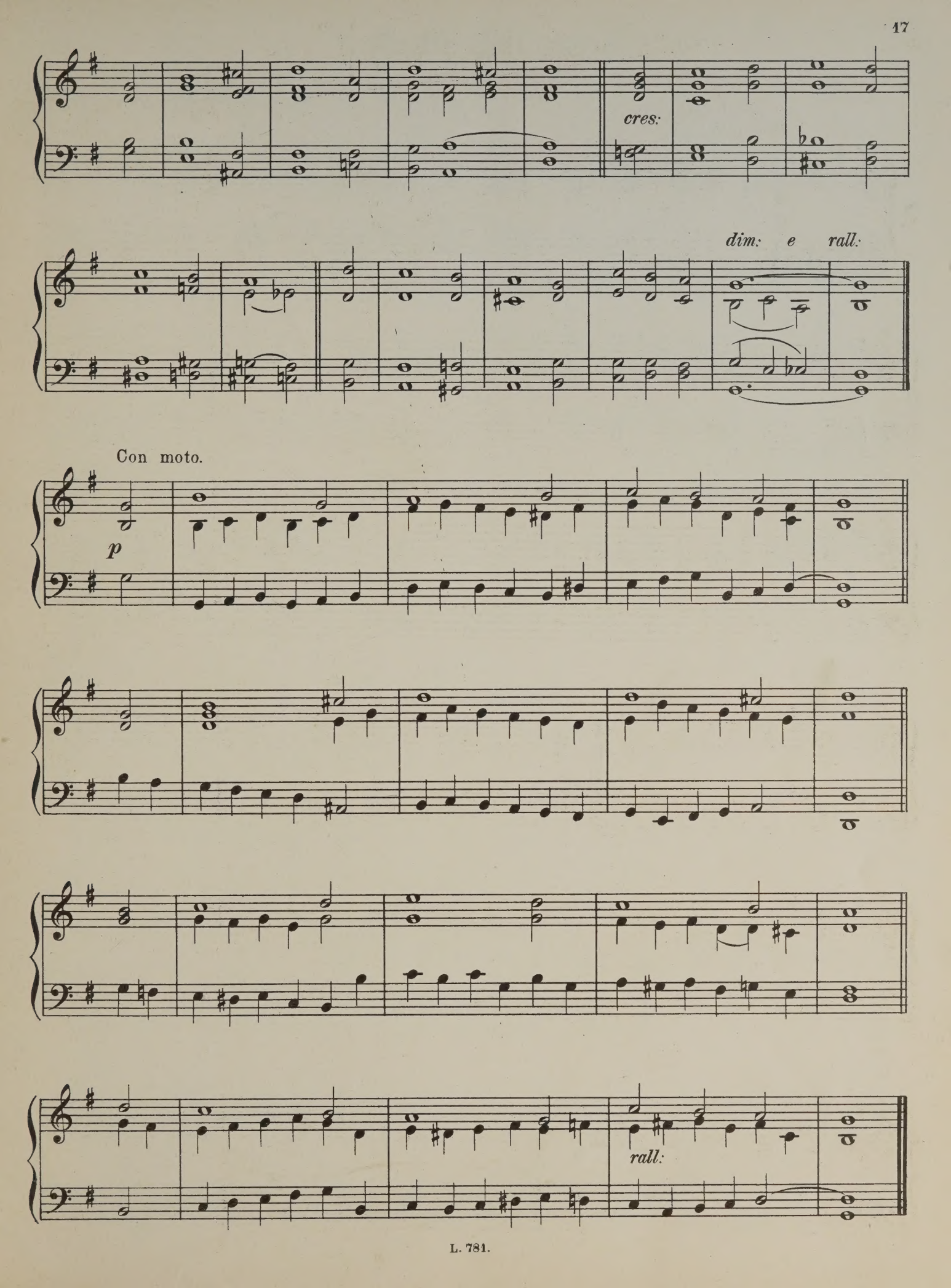
cres:
dim: e rall:
Con moto.
p
rall:

Come, Holy Ghost.

(Veni Creator.)

ANCIENT PLAIN-SONG.

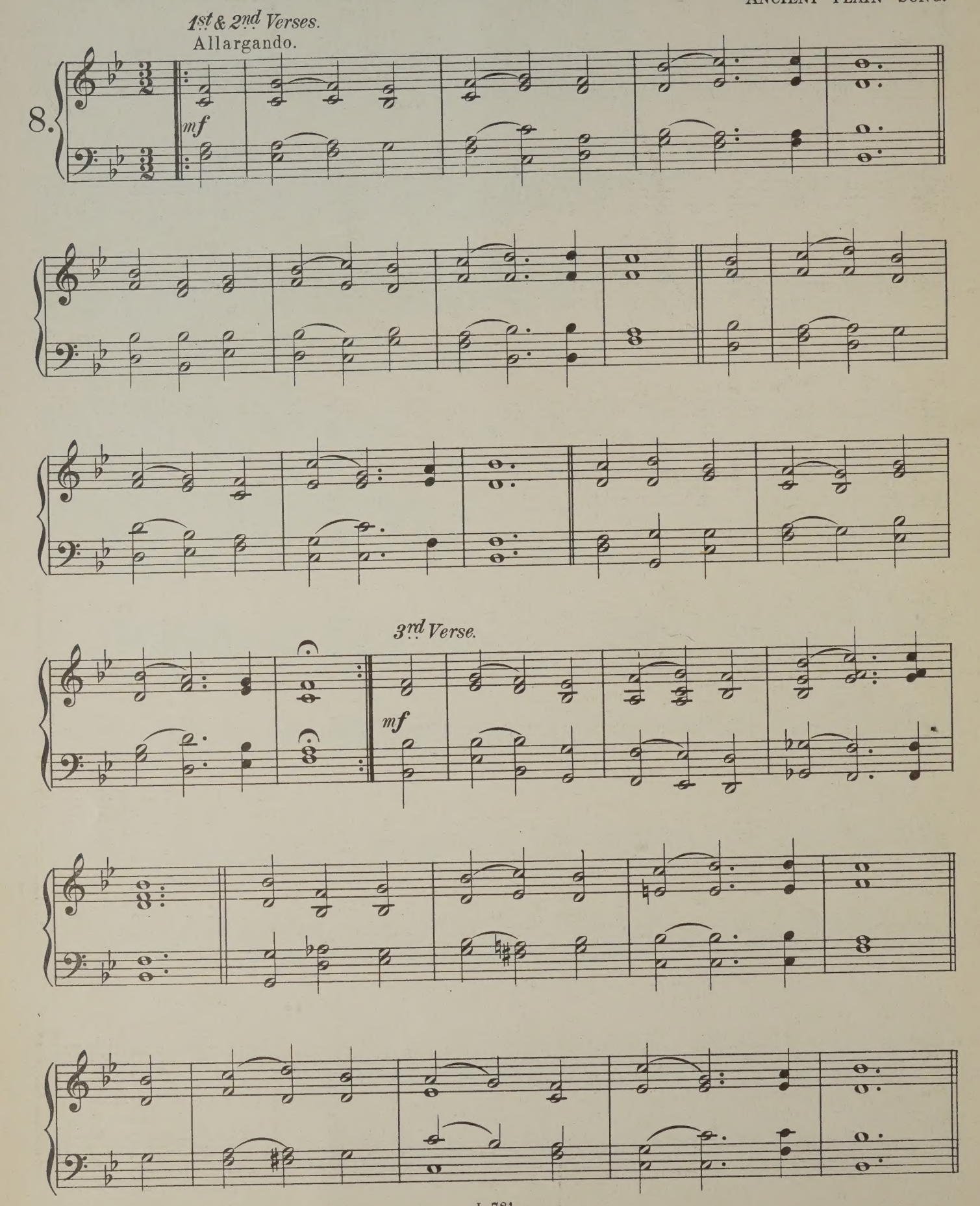

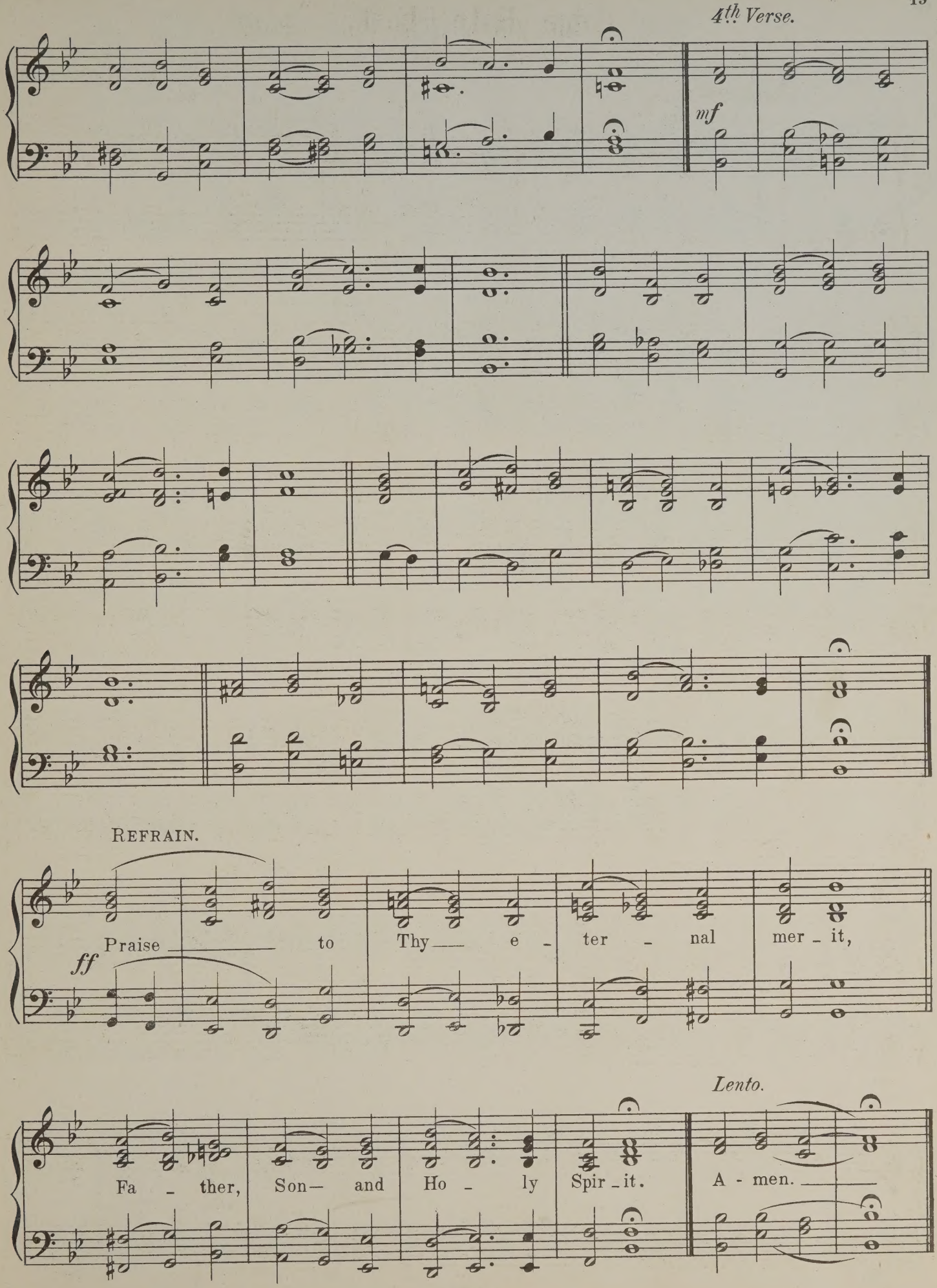
4th Verse.
mf
REFRAIN.
ff
Praise to Thy e - ter - nal mer - it,
Fa - ther, Son— and Ho - ly Spir - it.
Lento.
A - men.

God from on high has heard.

(S. George.)

Dr. GAUNTLETT.

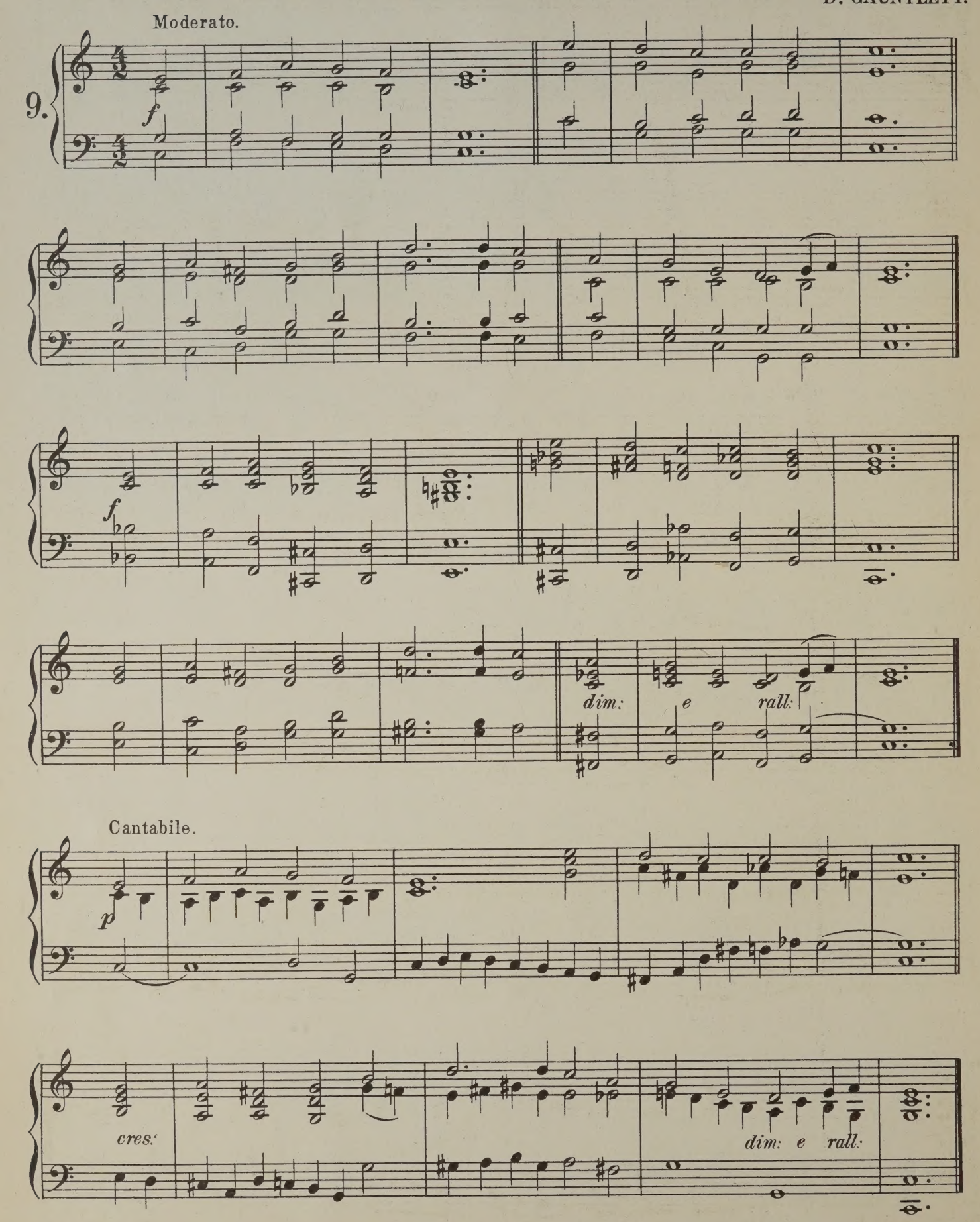

Maestoso.

f

dim – *e* – *rall:*

mf

rall:

Piu mosso.

f

dim: – *e* – *rall:*

Jesus lives!

(S. Albinus.)

EASTER VOLUNTARY.

Dr. GAUNTLETT.

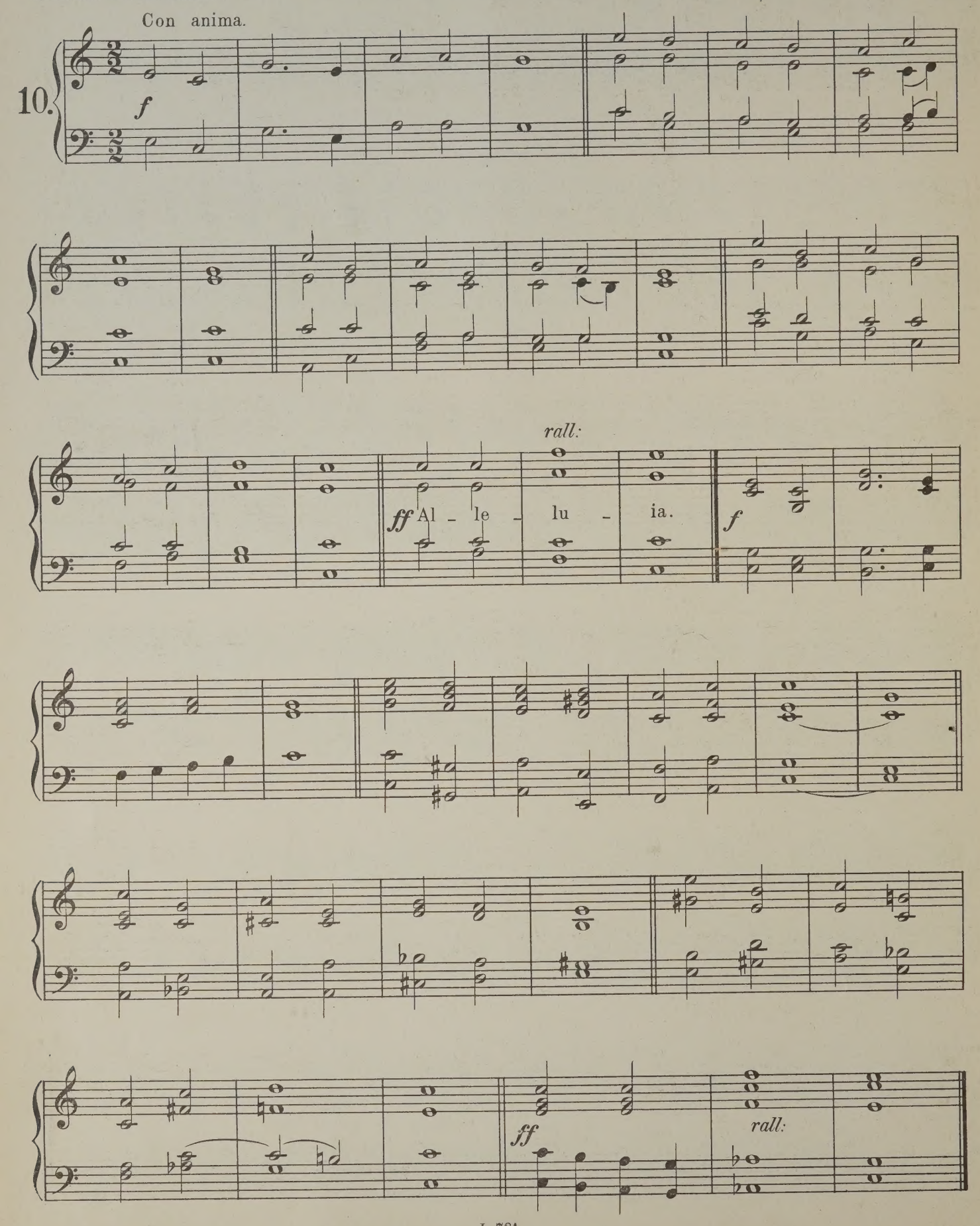

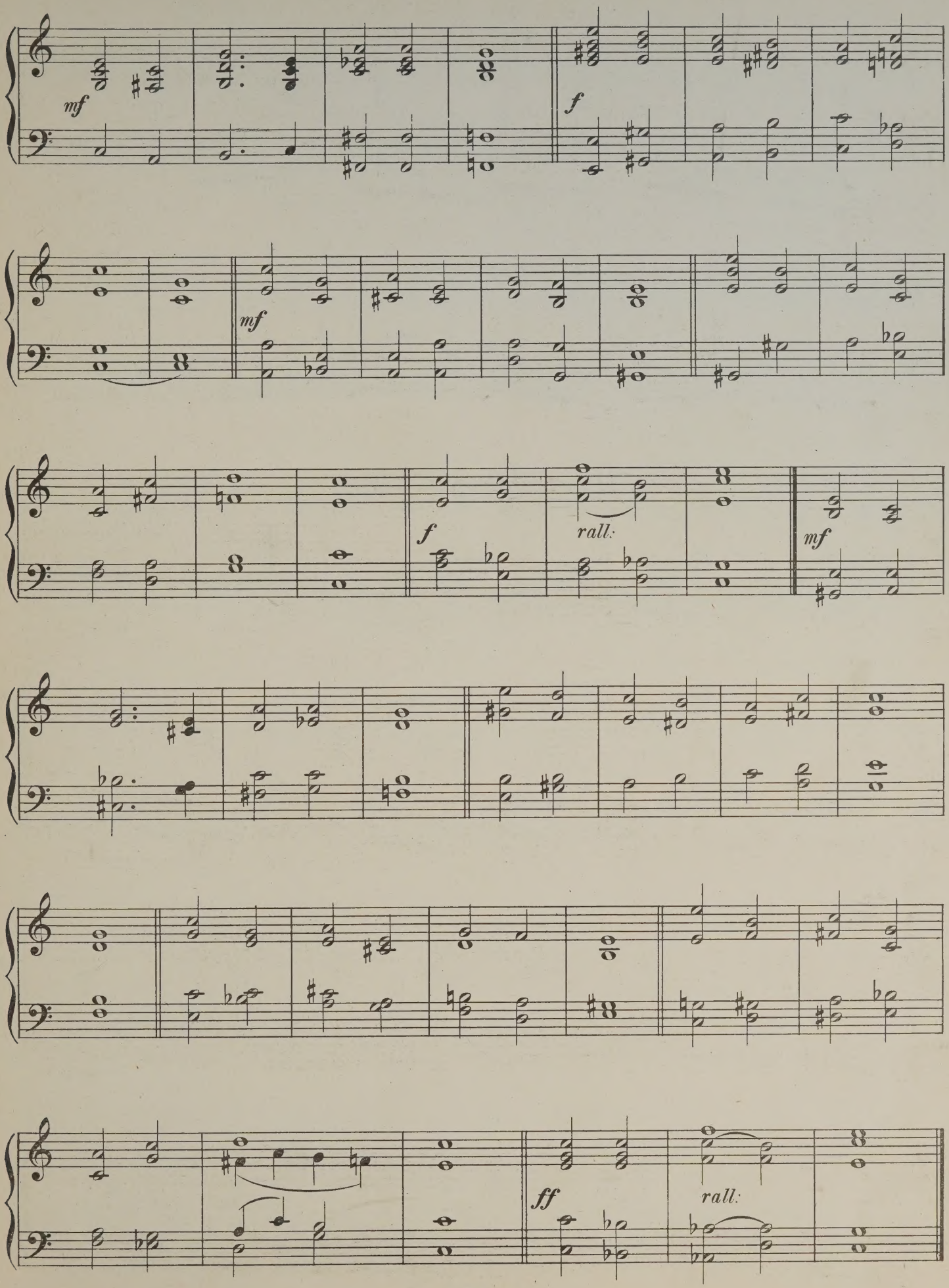
mf
f
mf
f
rall:
mf
ff
rall:

Con moto.

f

Lento.

ff

PRINTED BY LOWE & BRYDONE. LONDON. W.

Postlude for Hospital Sunday.

Thine Arm, O Lord, in days of old,
Was strong to heal and save.

S. MATTHEW. Dr CROFT.

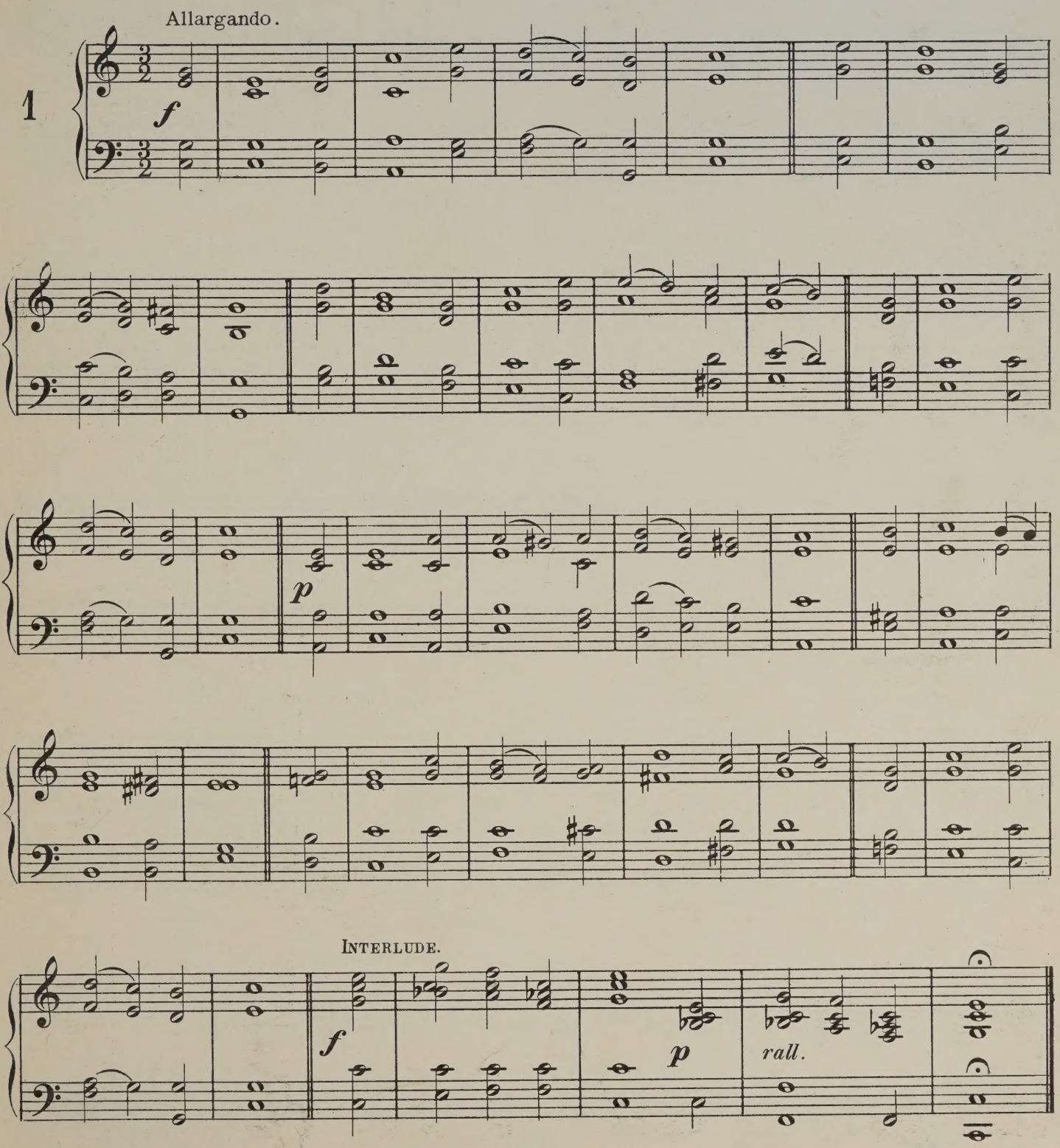

Con Spirito.

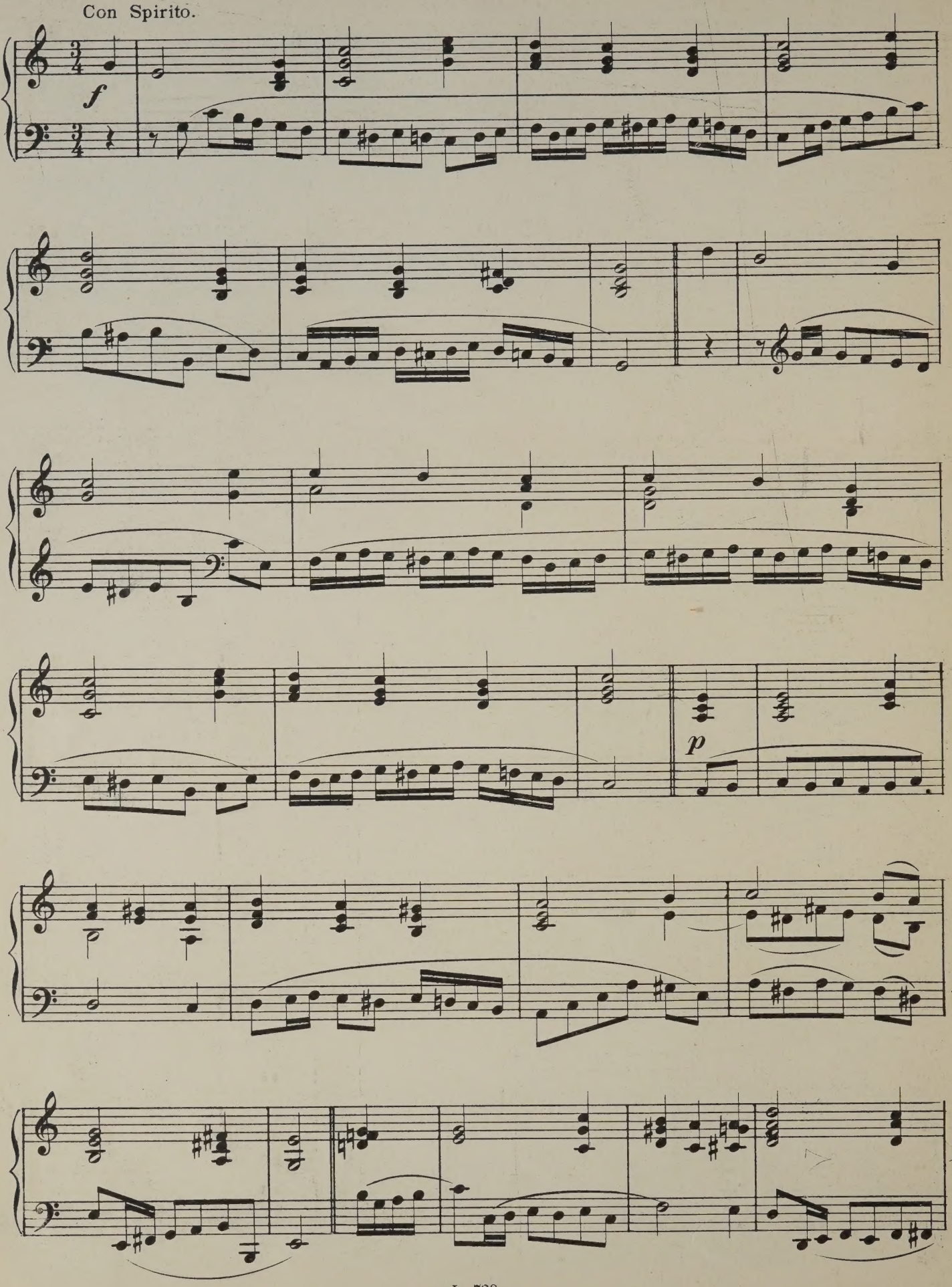

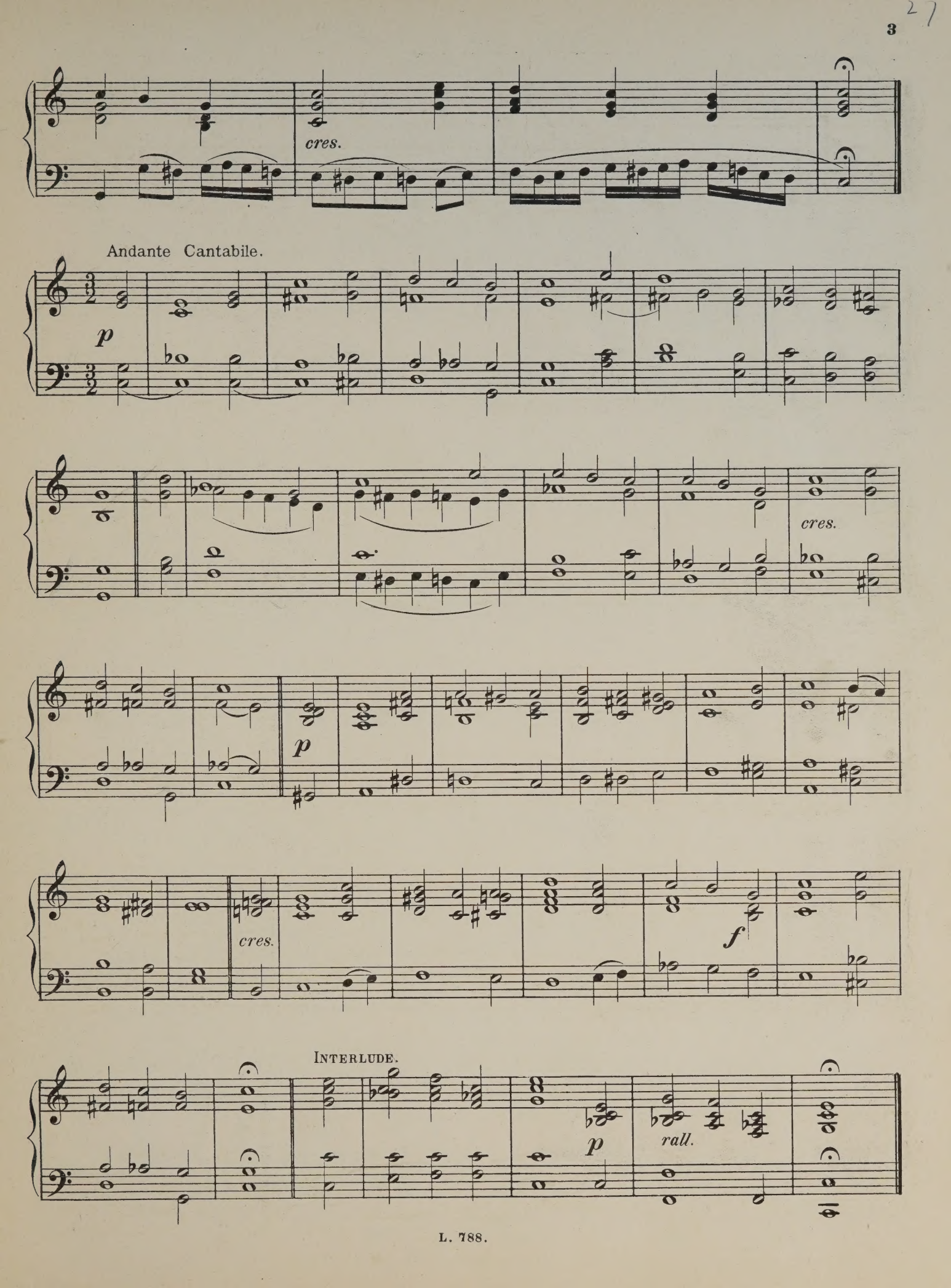
cres.
Andante Cantabile.
p
cres.
p
cres.
f
INTERLUDE.
p
rall.

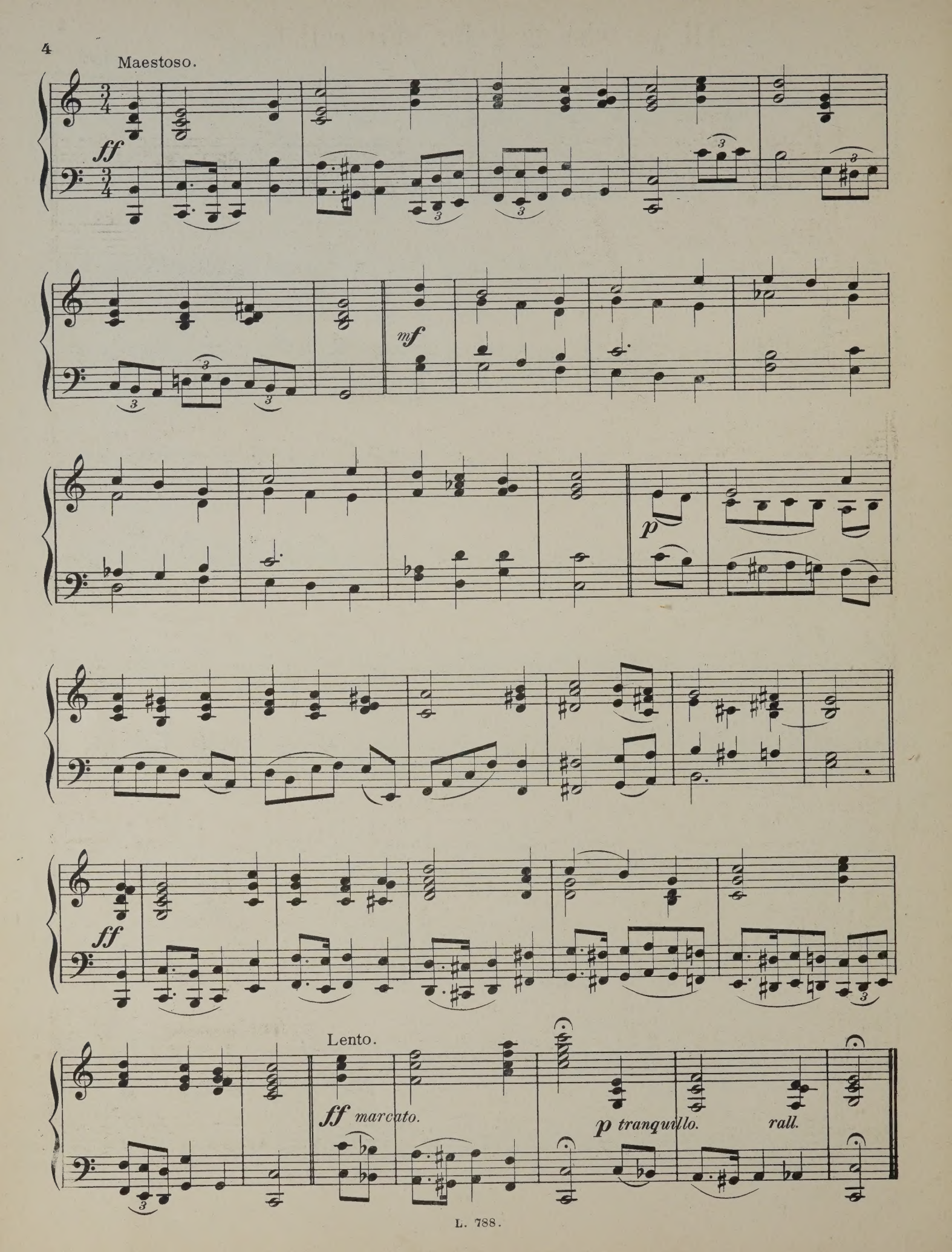
Maestoso.
ff
mf
p
ff
Lento.
ff marcato.
p tranquillo.
rall.

29

All ye who seek for sure relief.

(S. Bernard)

Richardson

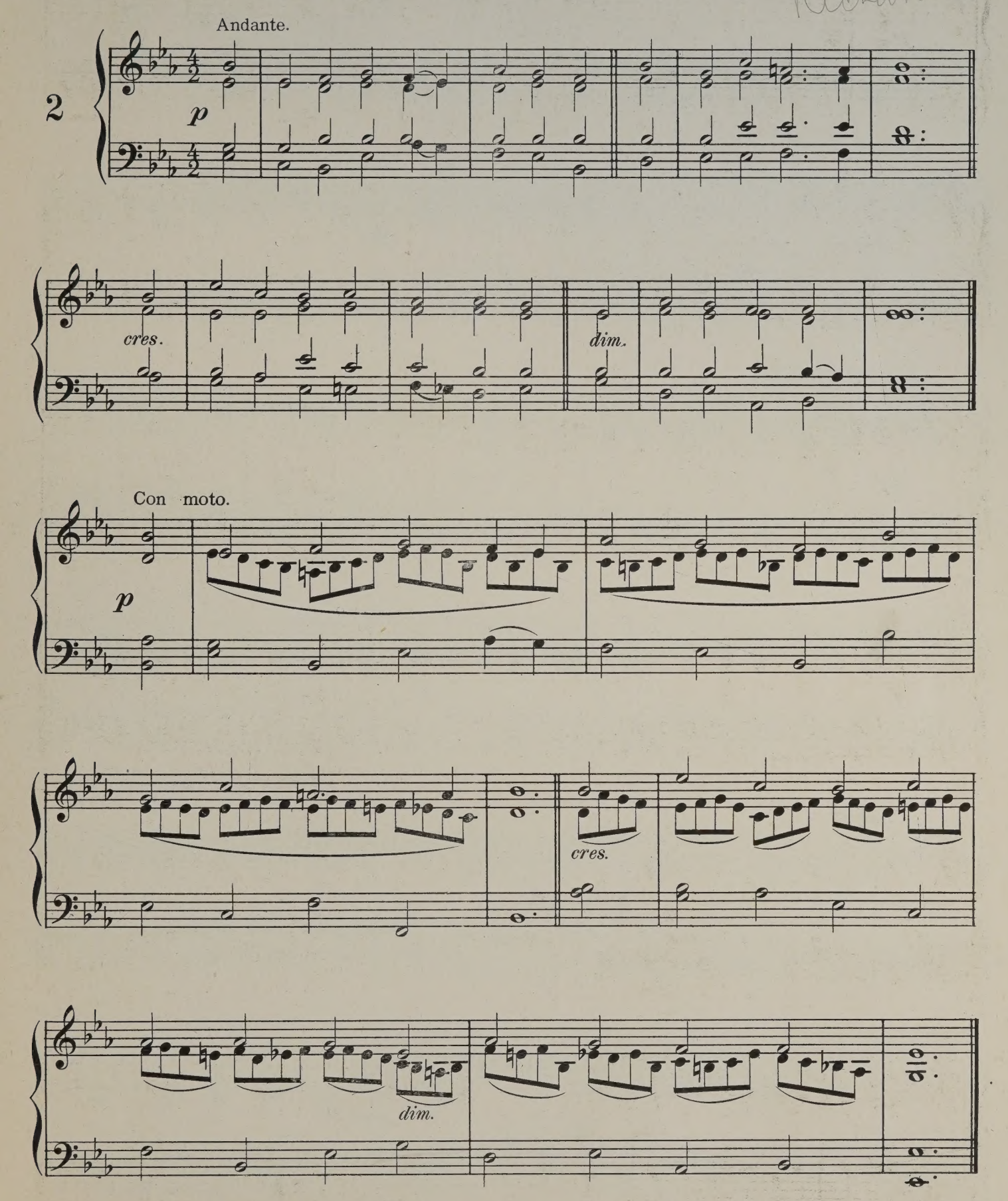

Cantabile.

p

cres.

dim.

Più animato.

mf

f

p

Andante.

p

cres.

dim.

Con spirito.

mf

Maestoso.

mf

Lento.

pp

Preludium for Lent.

Lord, in this Thy mercy's day.

S. PHILIP. DR W. H. MONK.

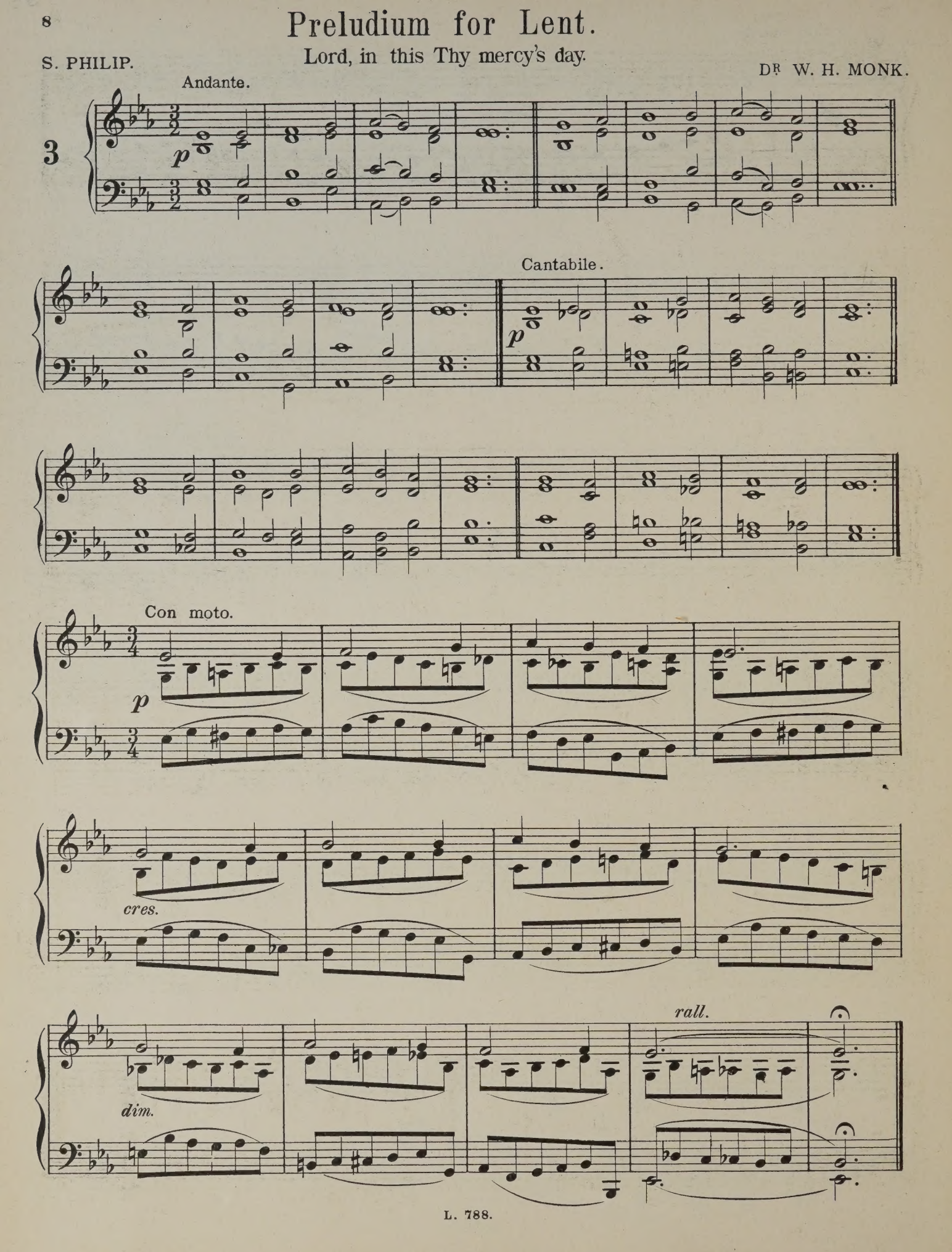

Maestoso.

mf

Andante Tranquillo.

p

p

Melody in the Bass.

Lento.

p tranquillo.

Glory be to Jesus.

(Bemerton)

F. FILITZ.

Moderato.

4.

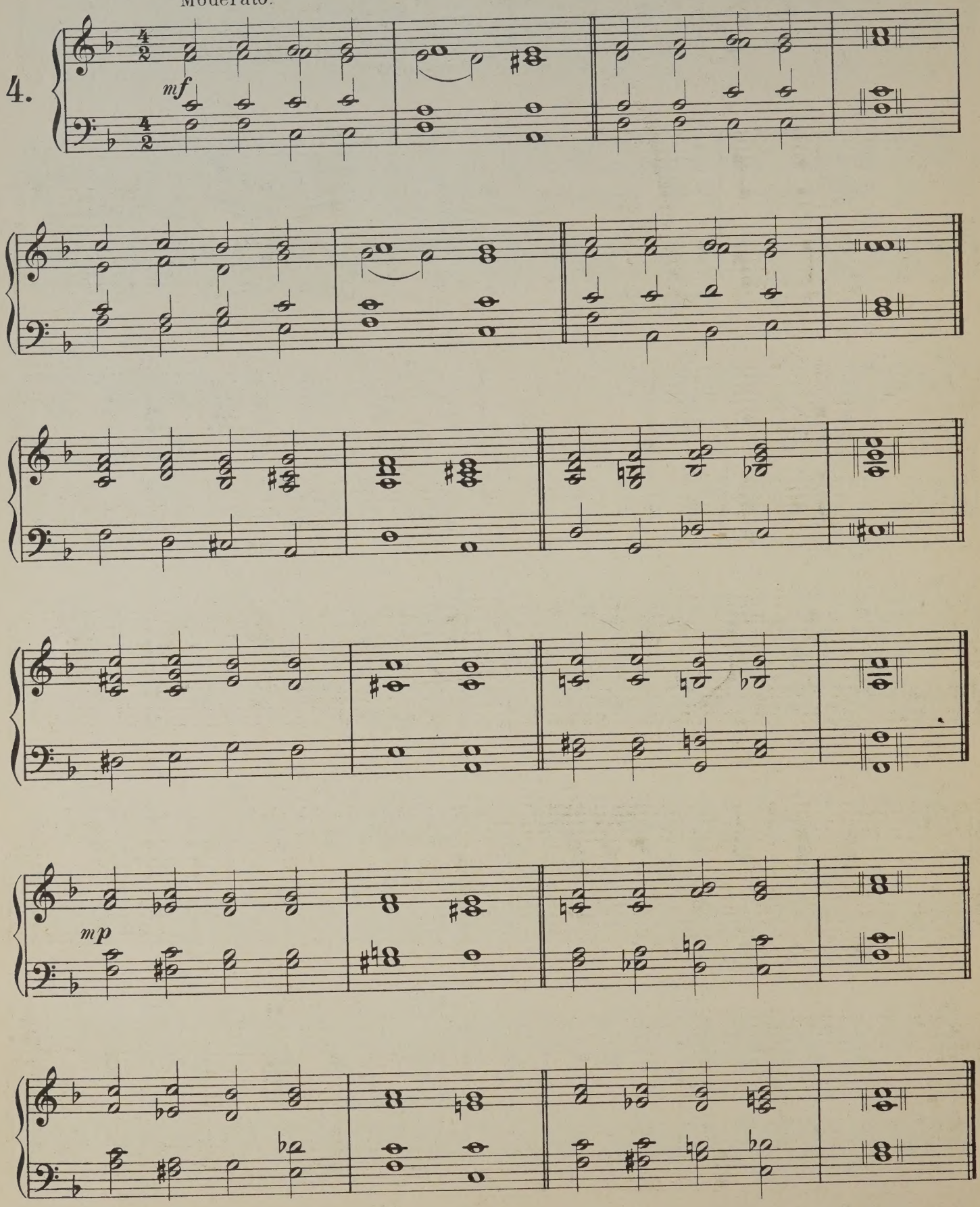

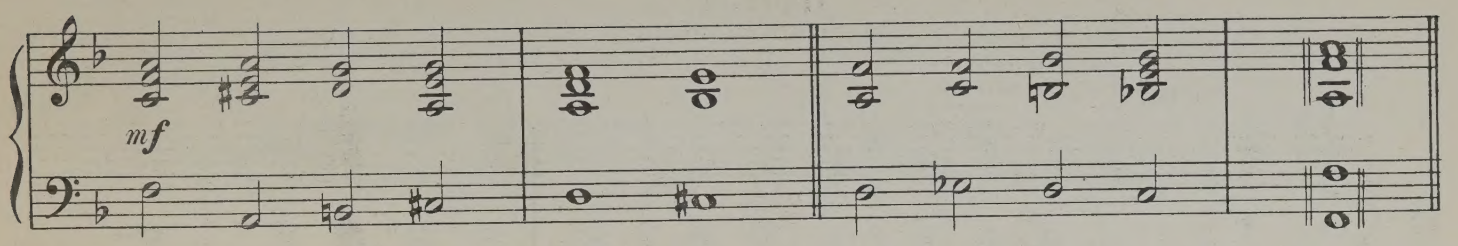

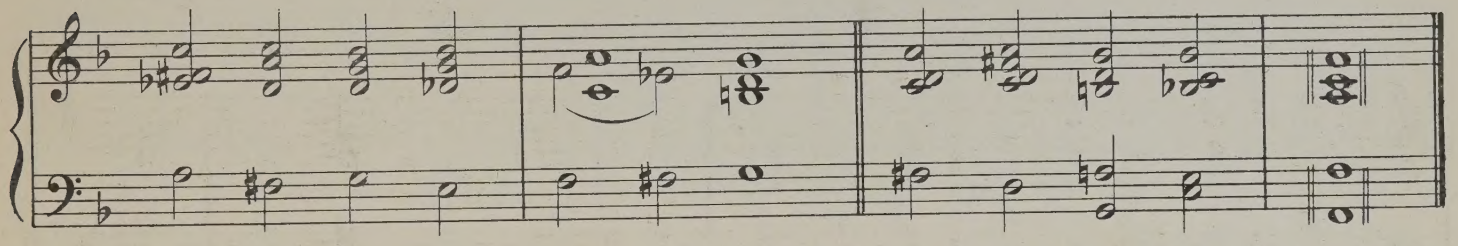

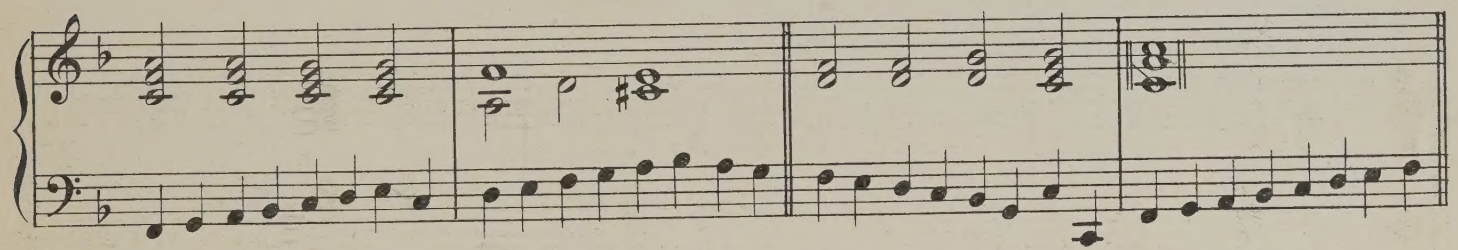

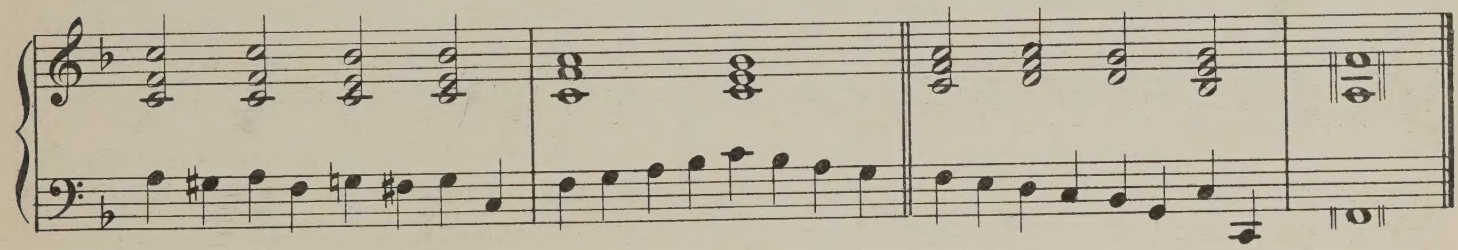

Più animato.

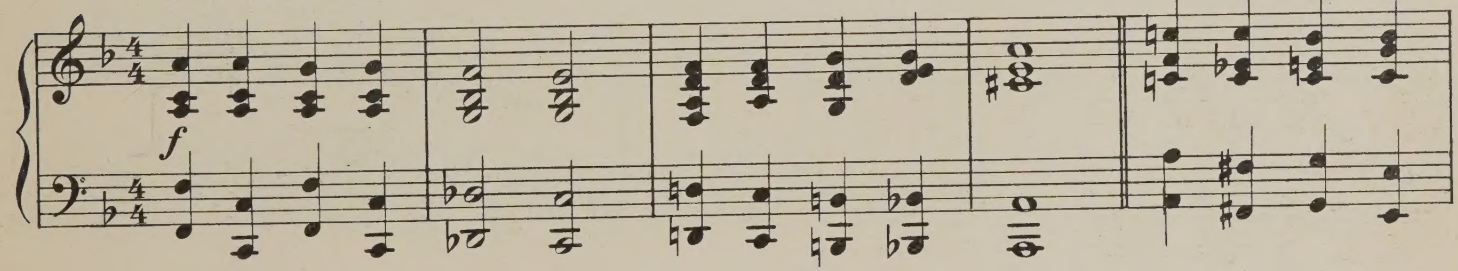

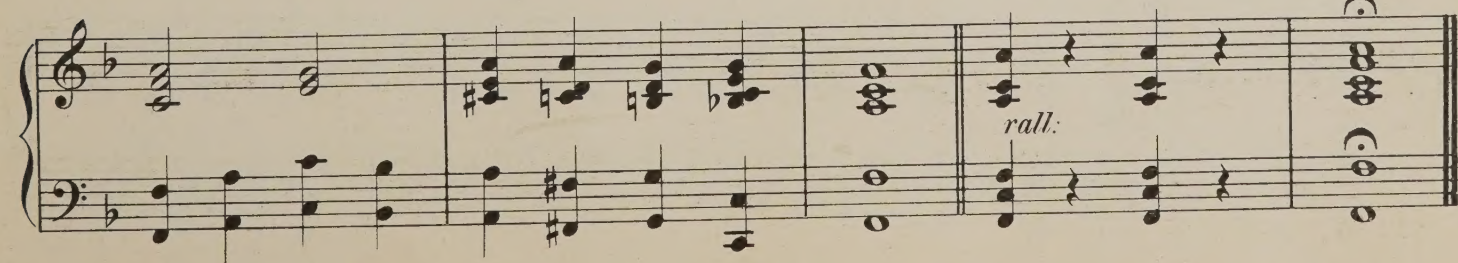

O for a closer walk with God.

(Farrant)

R. FARRANT.

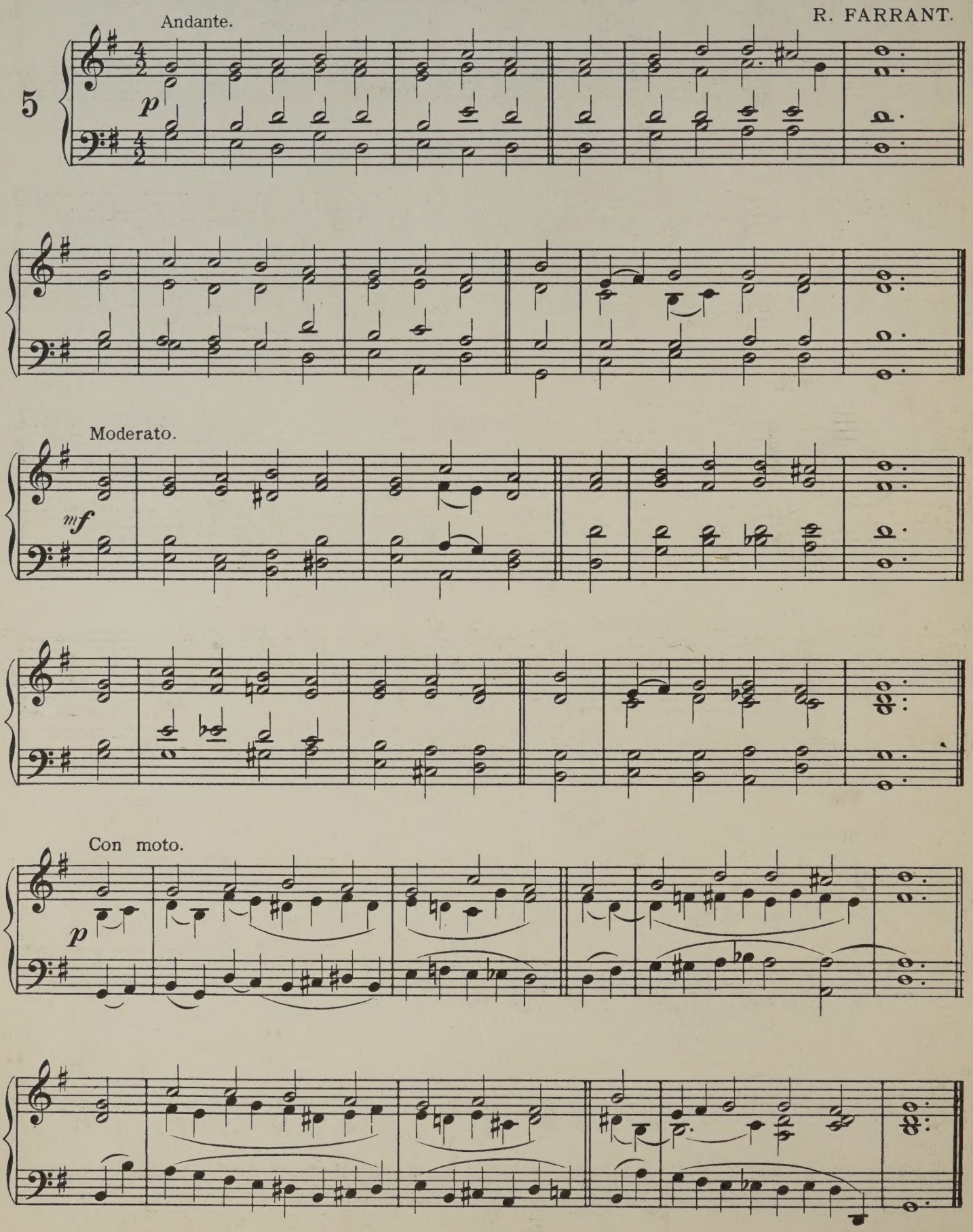

Cantabile.

mp

Piu animato.

mf

cres.

dim.

Maestoso.

f

My God, how endless is Thy love.

(Wareham)

W. KNAPP.

Andante.

6.

mf

cres:

mf

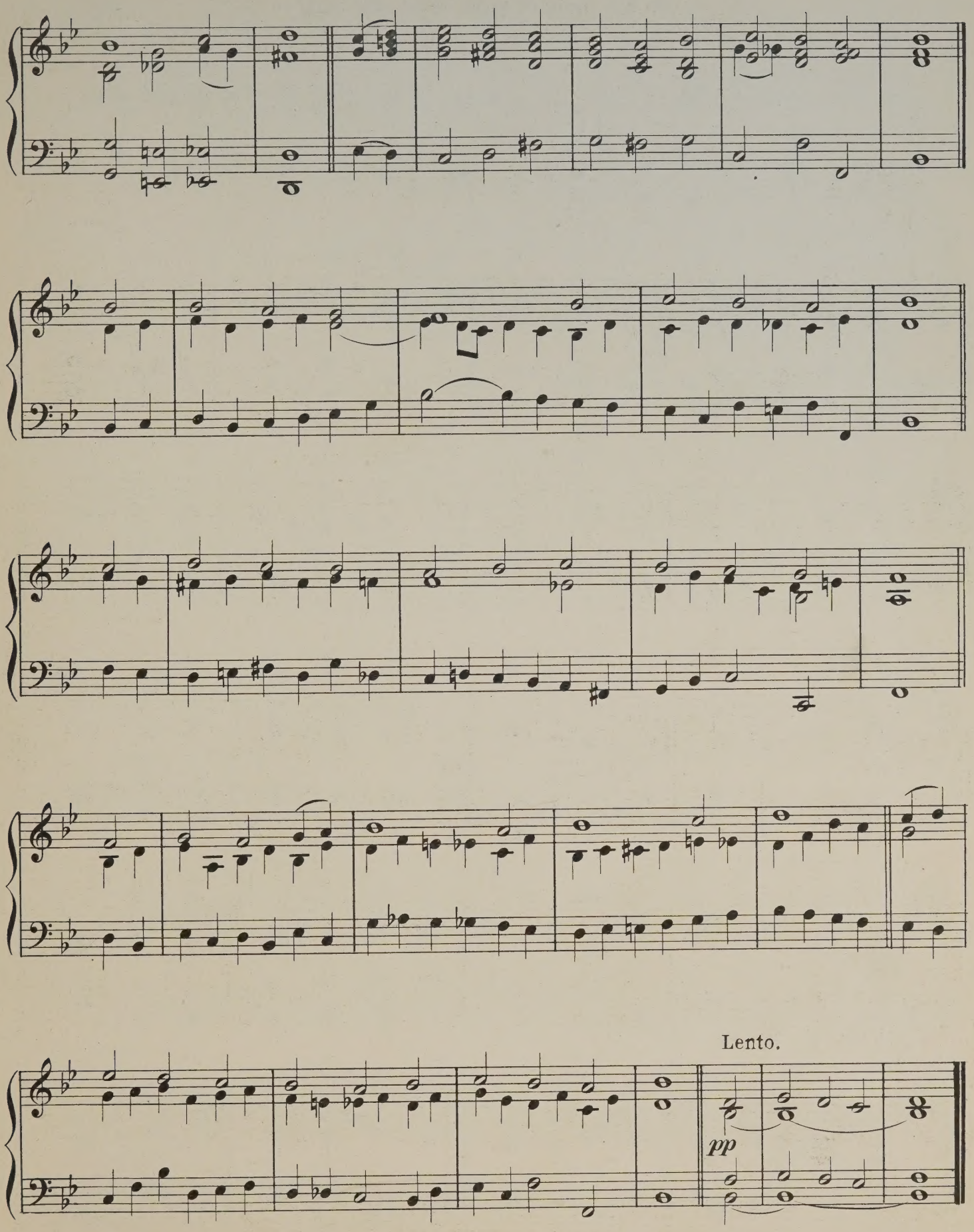
Lento.
pp

Offertoire for Easter Communion.

At the Lamb's high feast we sing.

J. S. BACH.

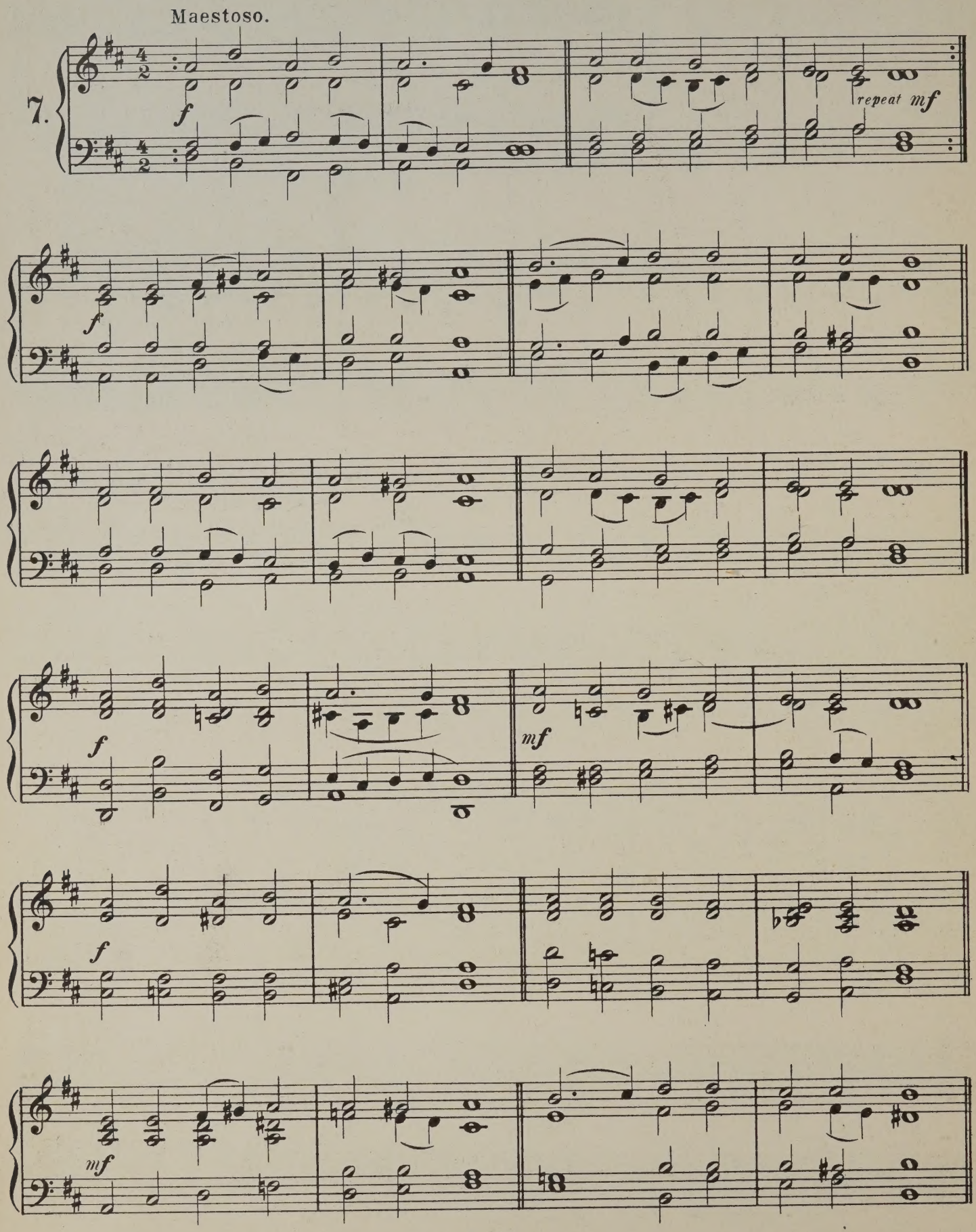

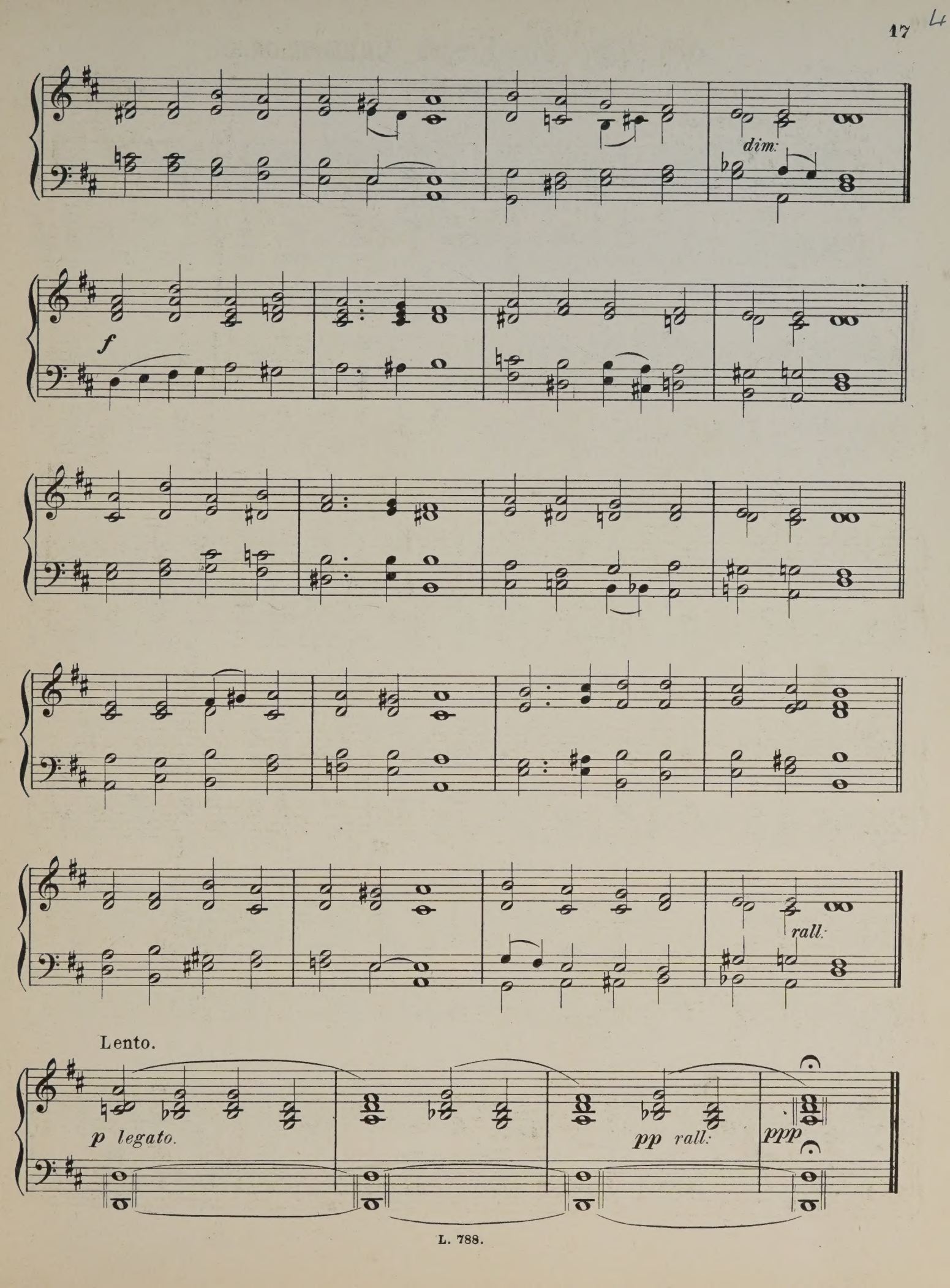
dim:
f
rall:
Lento.
p legato.
pp rall:
ppp

Jesu, Thy blood and righteousness.

(Walton)

BEETHOVEN.
(adapted.)

Moderato.

8.

mf

cres:

Cantabile.

p

cres:

Con moto.

mf

cres:

Andante

p

rall:

Come, Holy Spirit, Heavenly Dove.

(Ordination Hymn)

TALLIS.

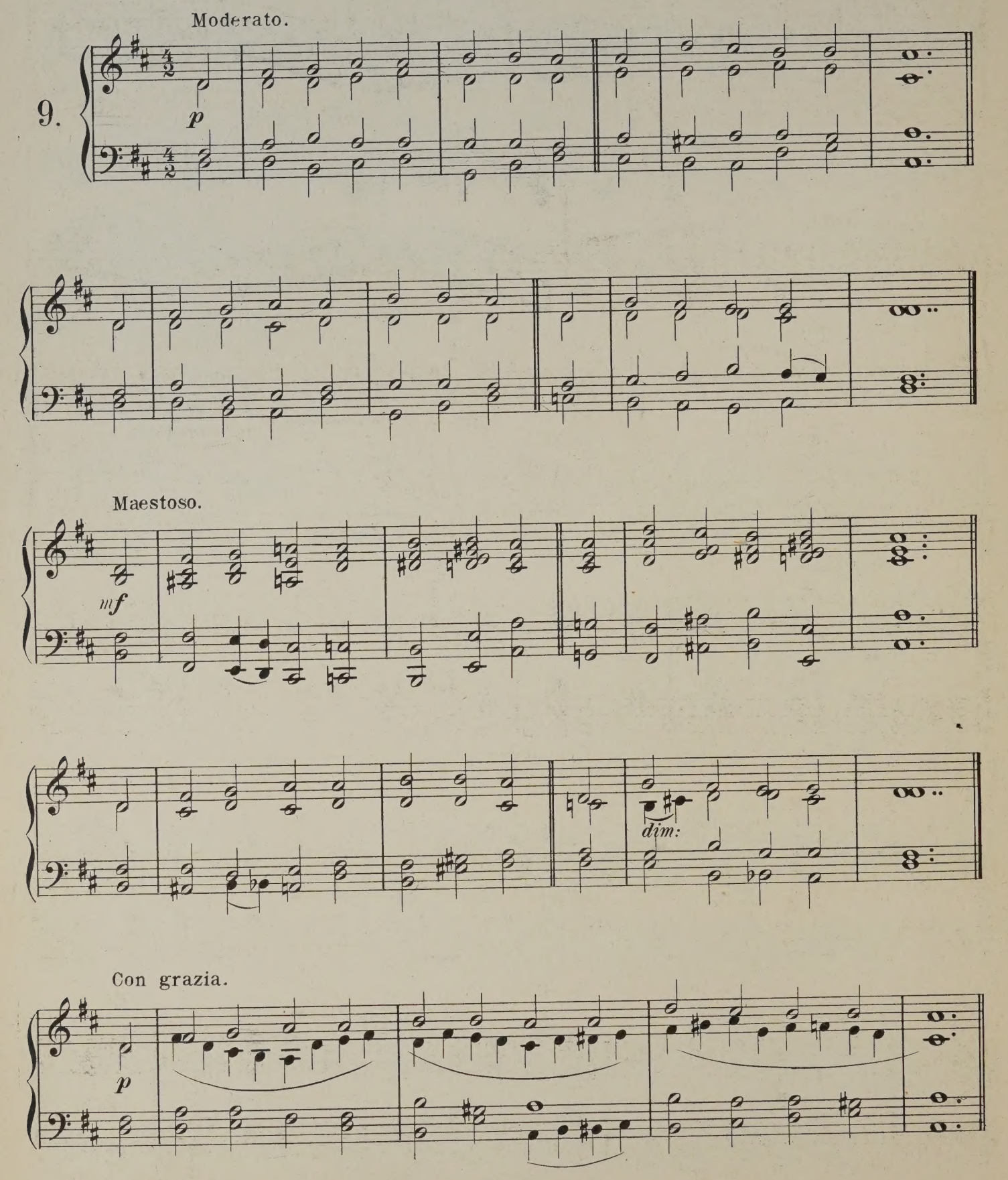

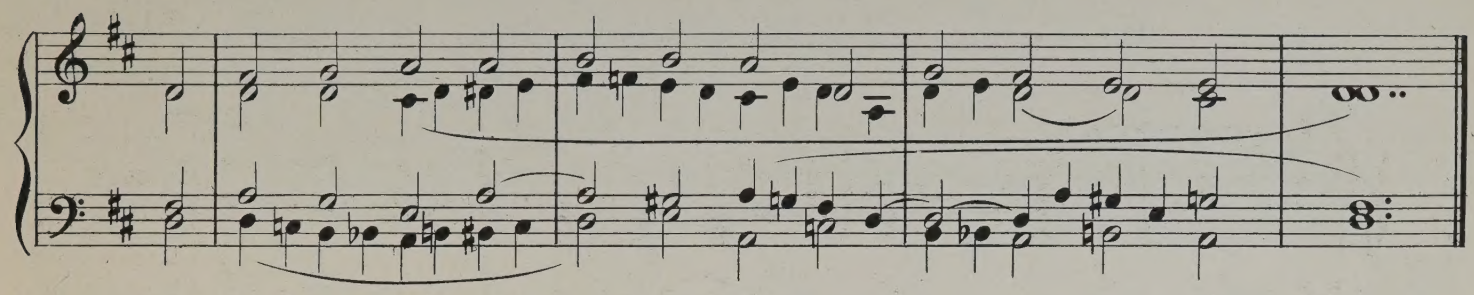

con moto.

mf

dim:

molto rall:

Lord, dismiss us with Thy blessing.

(Tantum Ergo.)

ANCIENT.

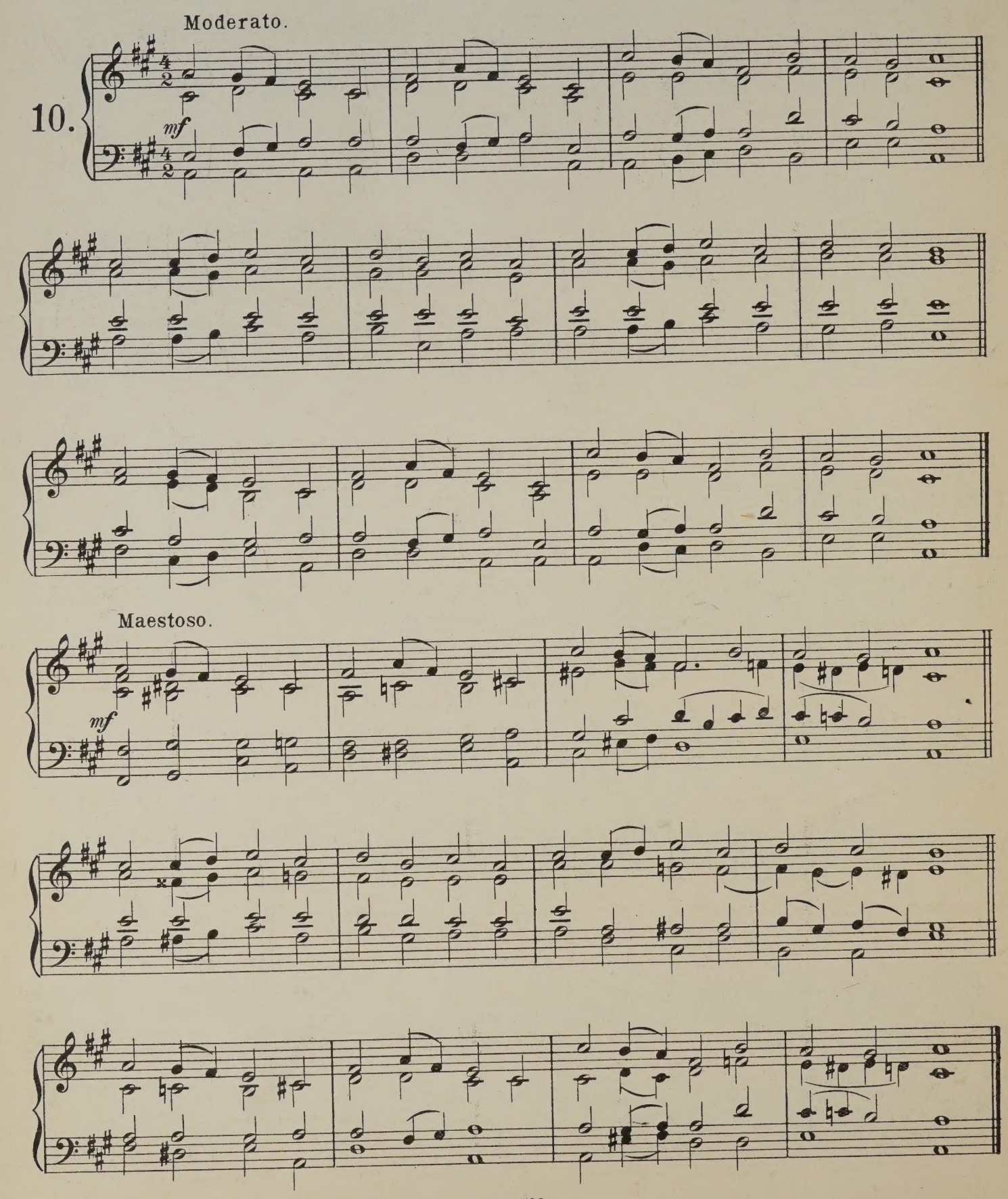

Con Moto.

mf

rall:

Con Animato.

mf

Largo.

f

pp

PRINTED BY LOWE & BRYDONE. LONDON. W.

Who are these like stars appearing?

(All Saints)

GERMAN.

Maestoso.

1.

mf

f

Cantabile.

p

mf

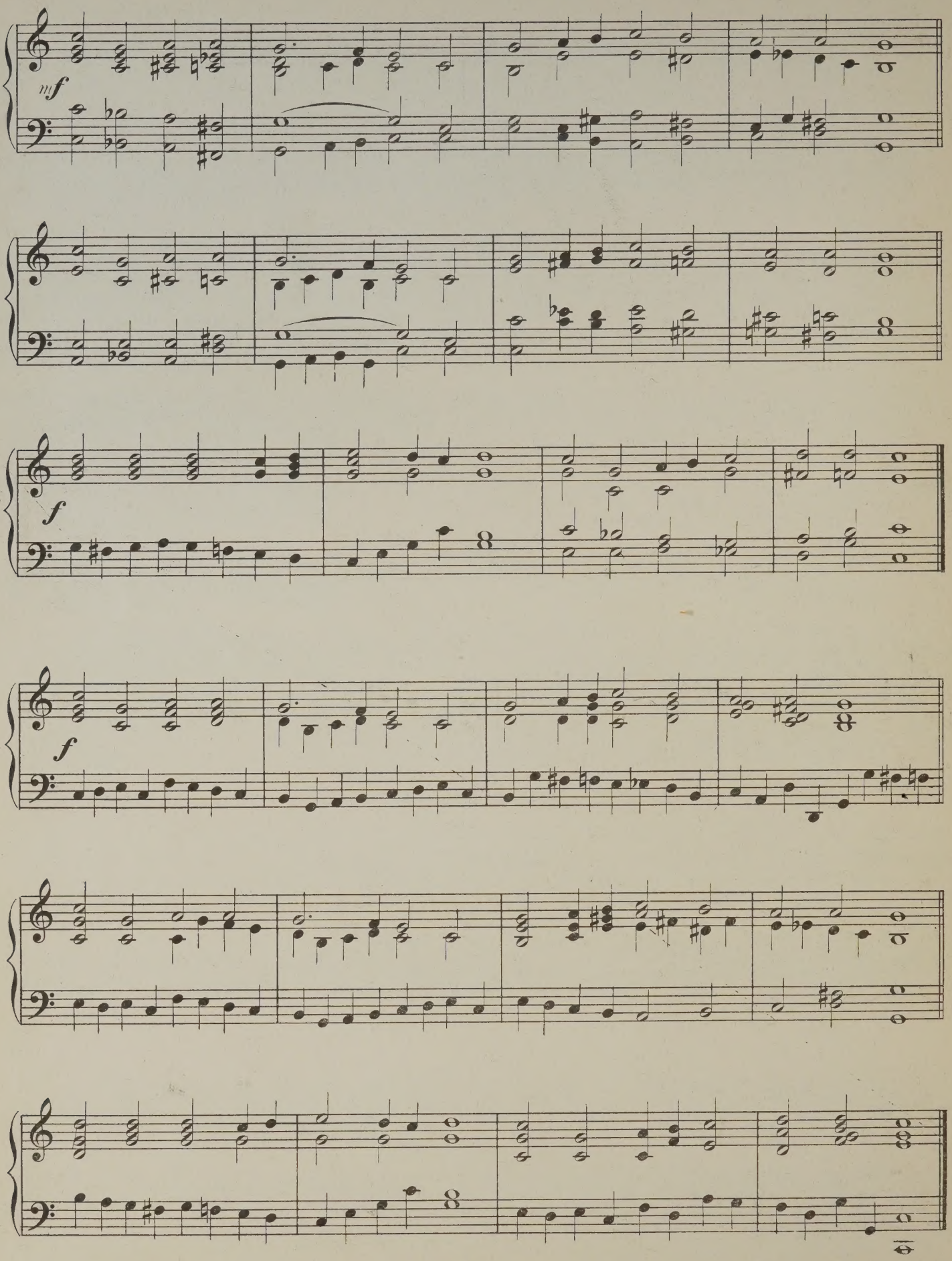
mf
f
f

Meno mosso.

mf

p

mf

Più mosso.

f

ff

molto rall.

Soldiers of Christ, arise!

(S. Ethelwald)

Dr W. H. MONK.

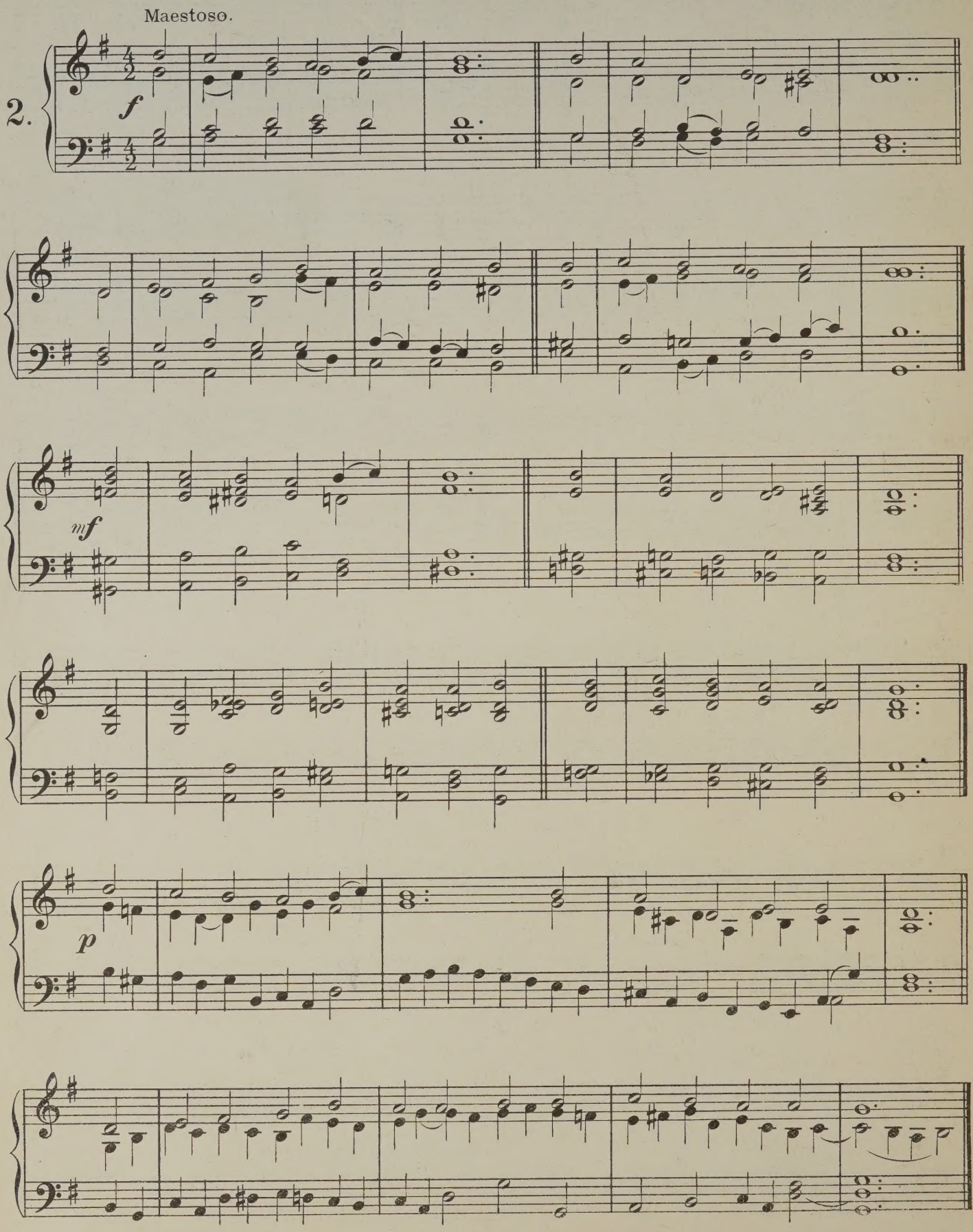

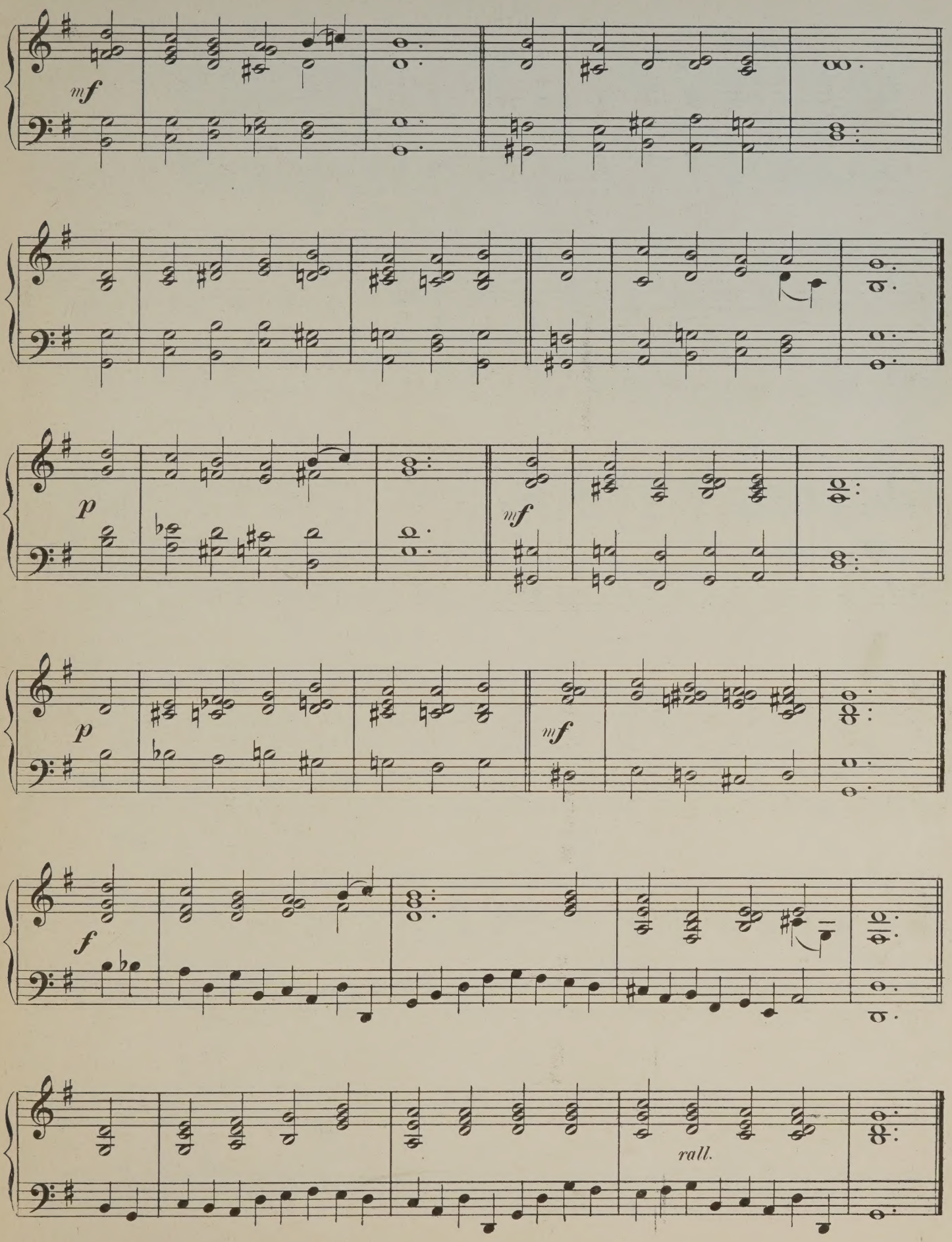
mf
p
mf
p
mf
f
rall.

There is a green hill far away.

(Horsley)

W. HORSLEY. Mus. Doc.

Moderato.

3.

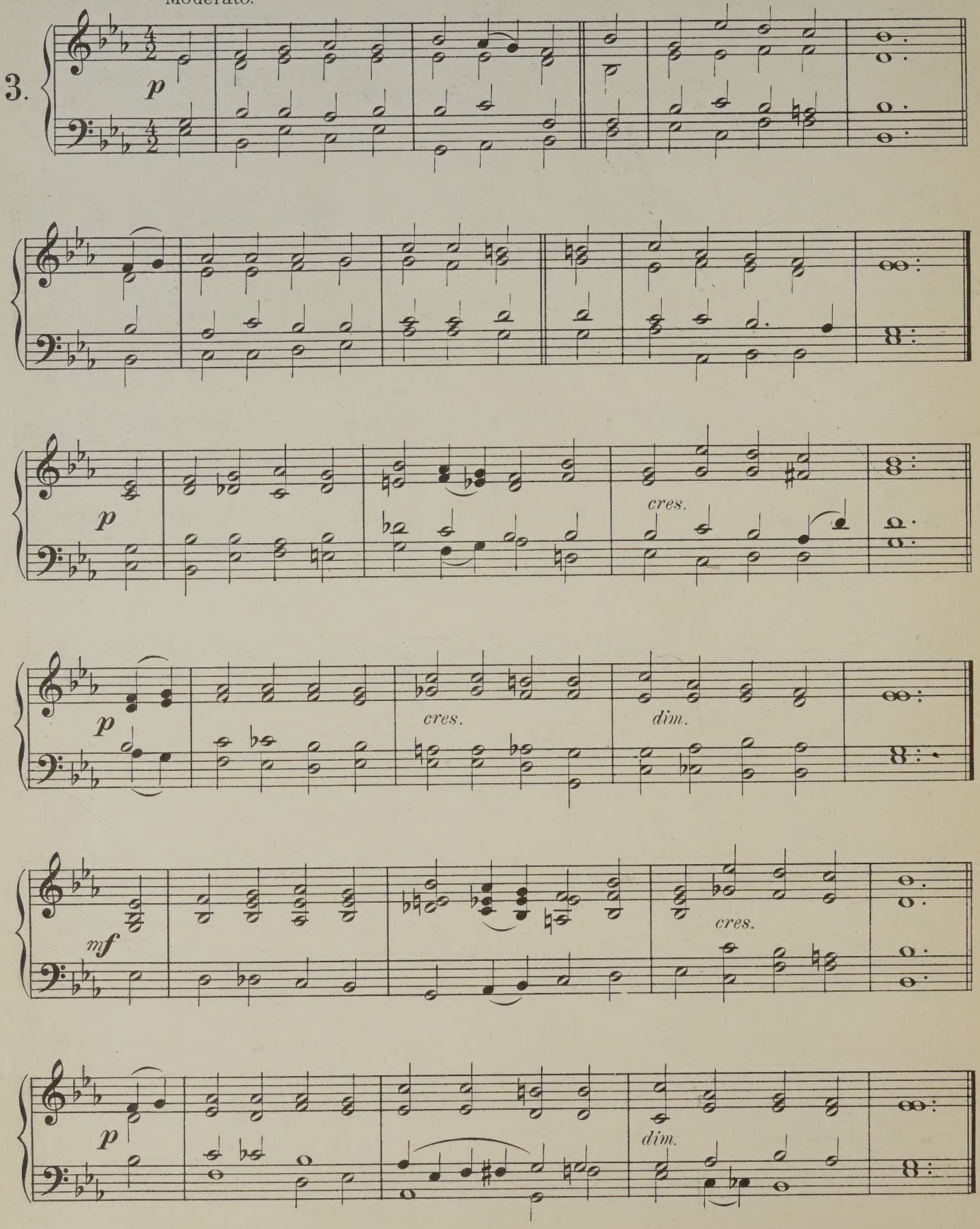

Con moto.

p

f

Cantabile.

p

cres.

p

cres.

dim.

Jesu, the very thought of Thee.

(Sawley)✣

J. WALCH.

Moderato.

4.

p

p *legato.*

cres.

p

cres.

mf

cres.

✣By kind permission of Mrs Walch.

Con moto.

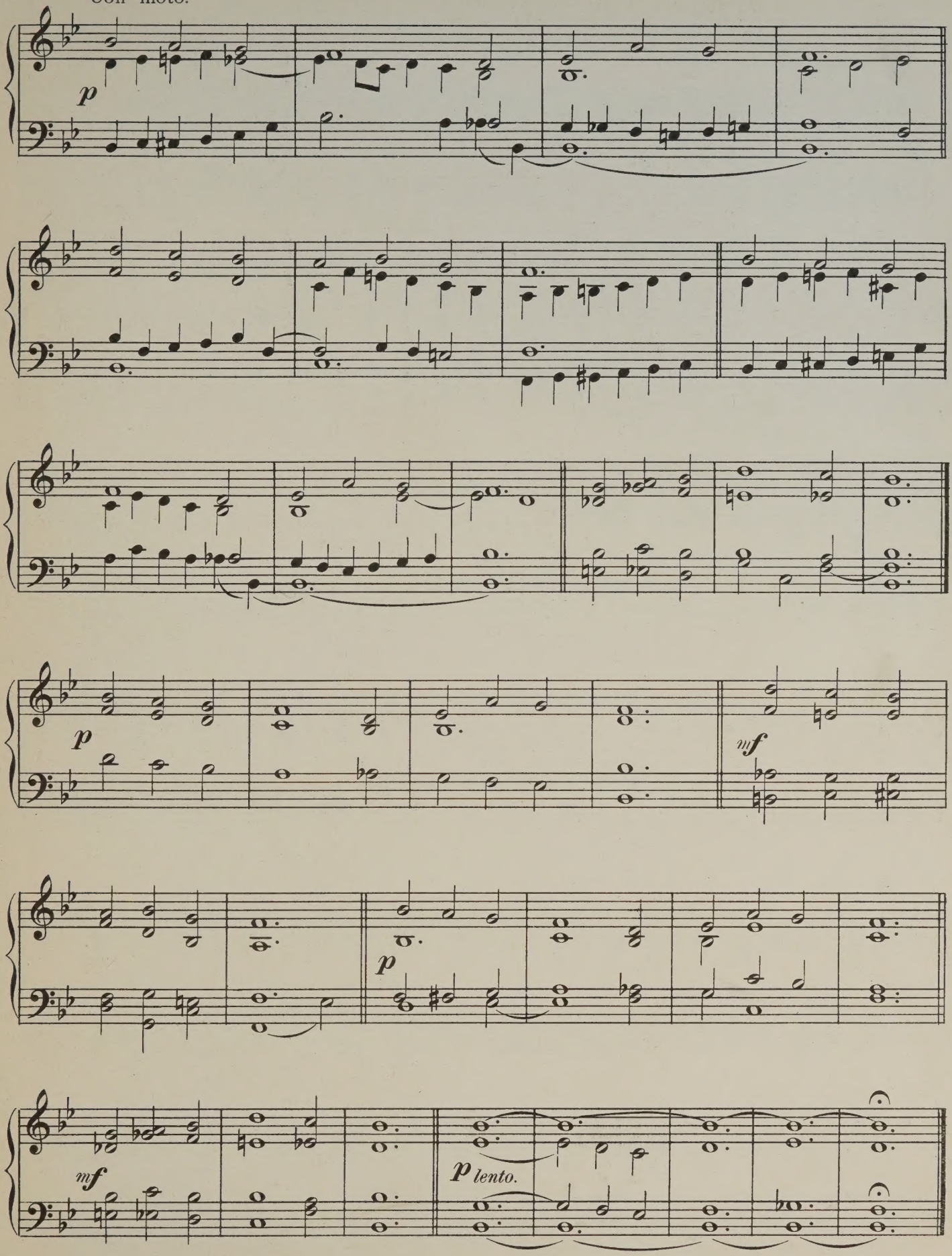

The Advent of our King.

VOLUNTARY FOR ADVENT.
(Franconia.)

GERMAN.

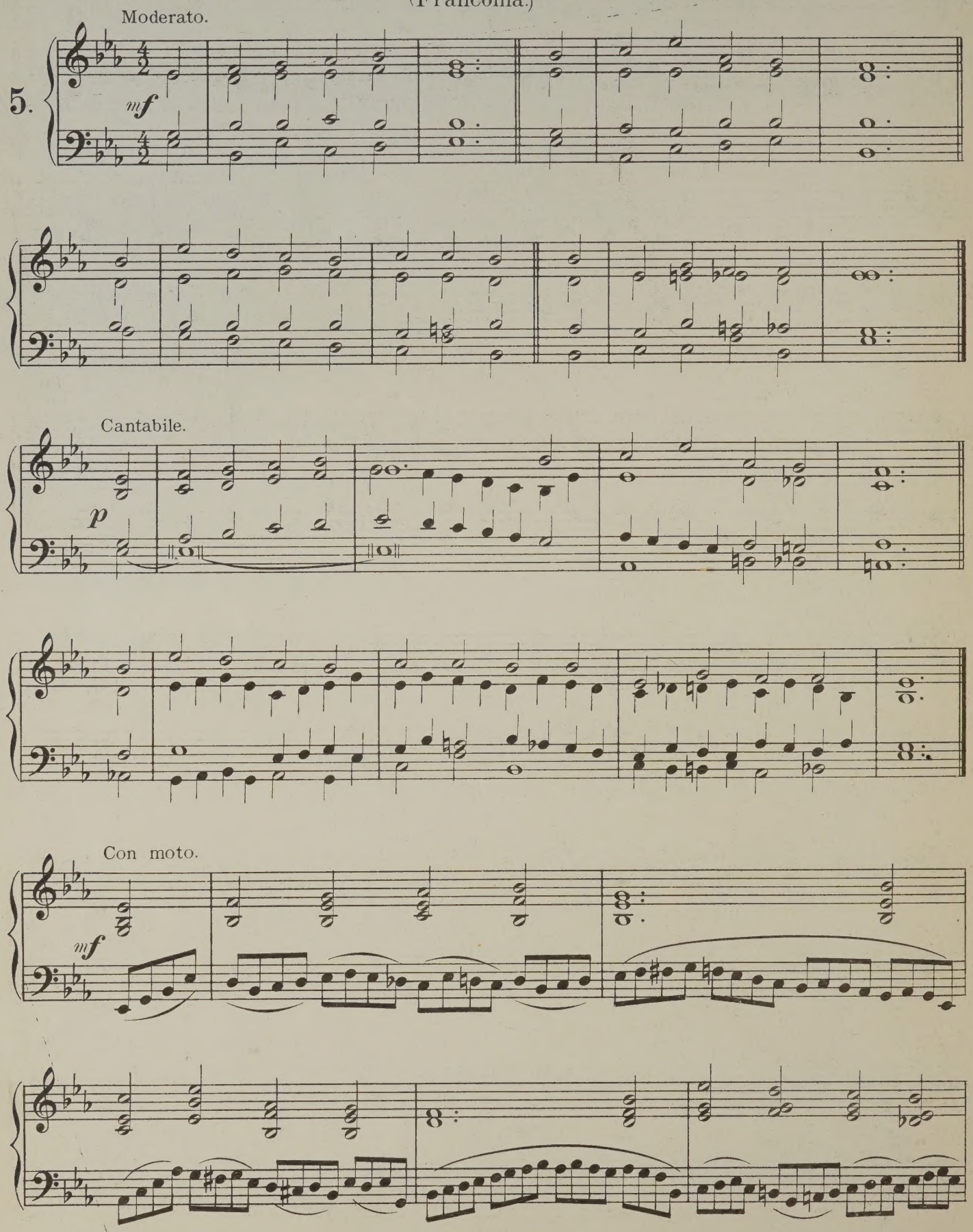

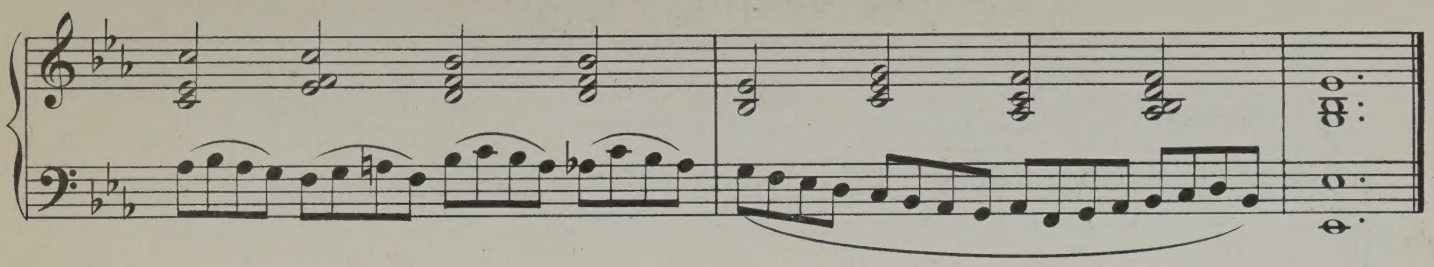

Andante.

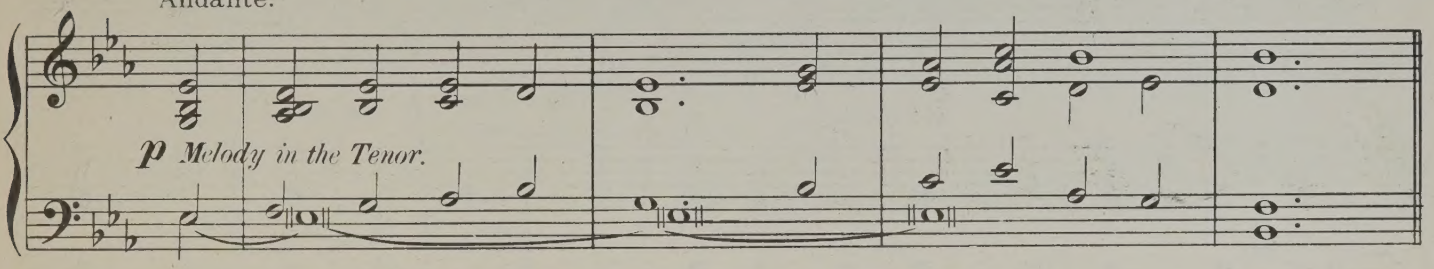

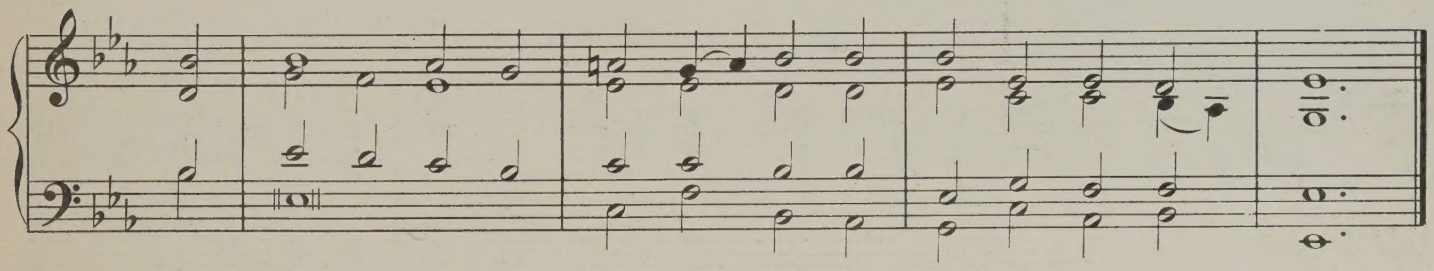

Maestoso.

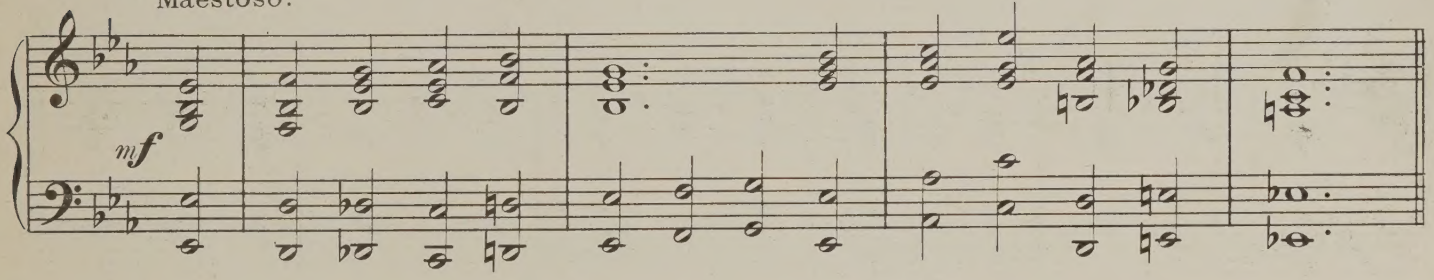

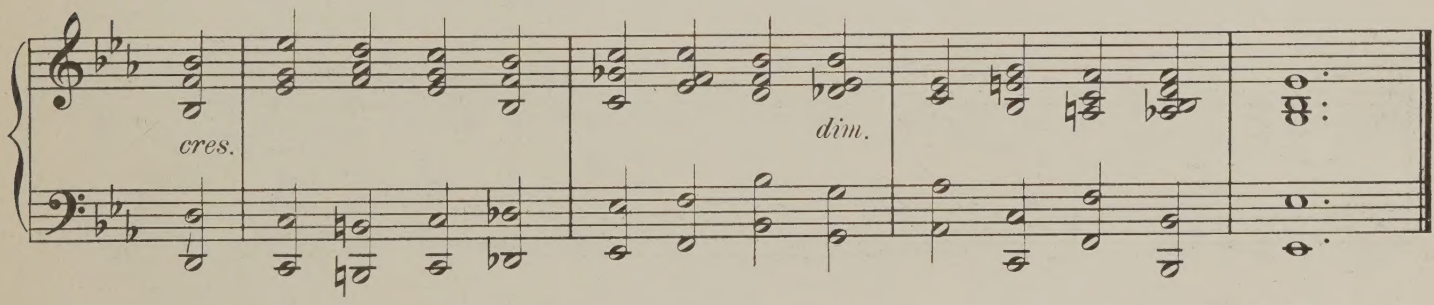

Tranquillo.

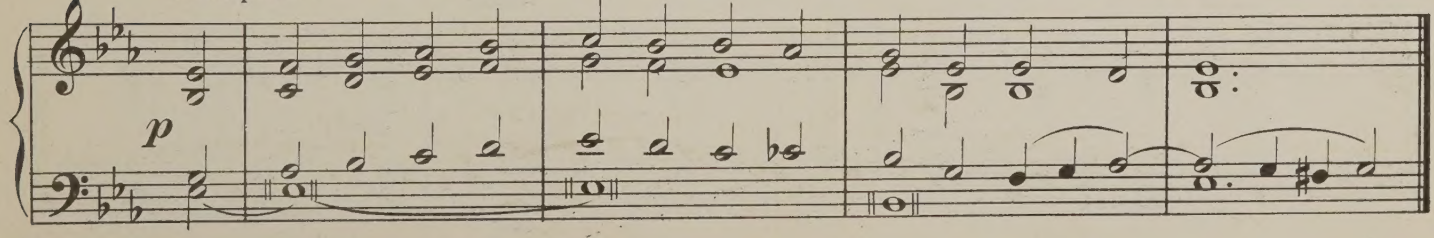

Thy Will be done.

OLD MELODY.

Andante religioso.

6.

p

cres

p

cres.

dim.

p

cres.

p

cres.

dim.

Cantabile.

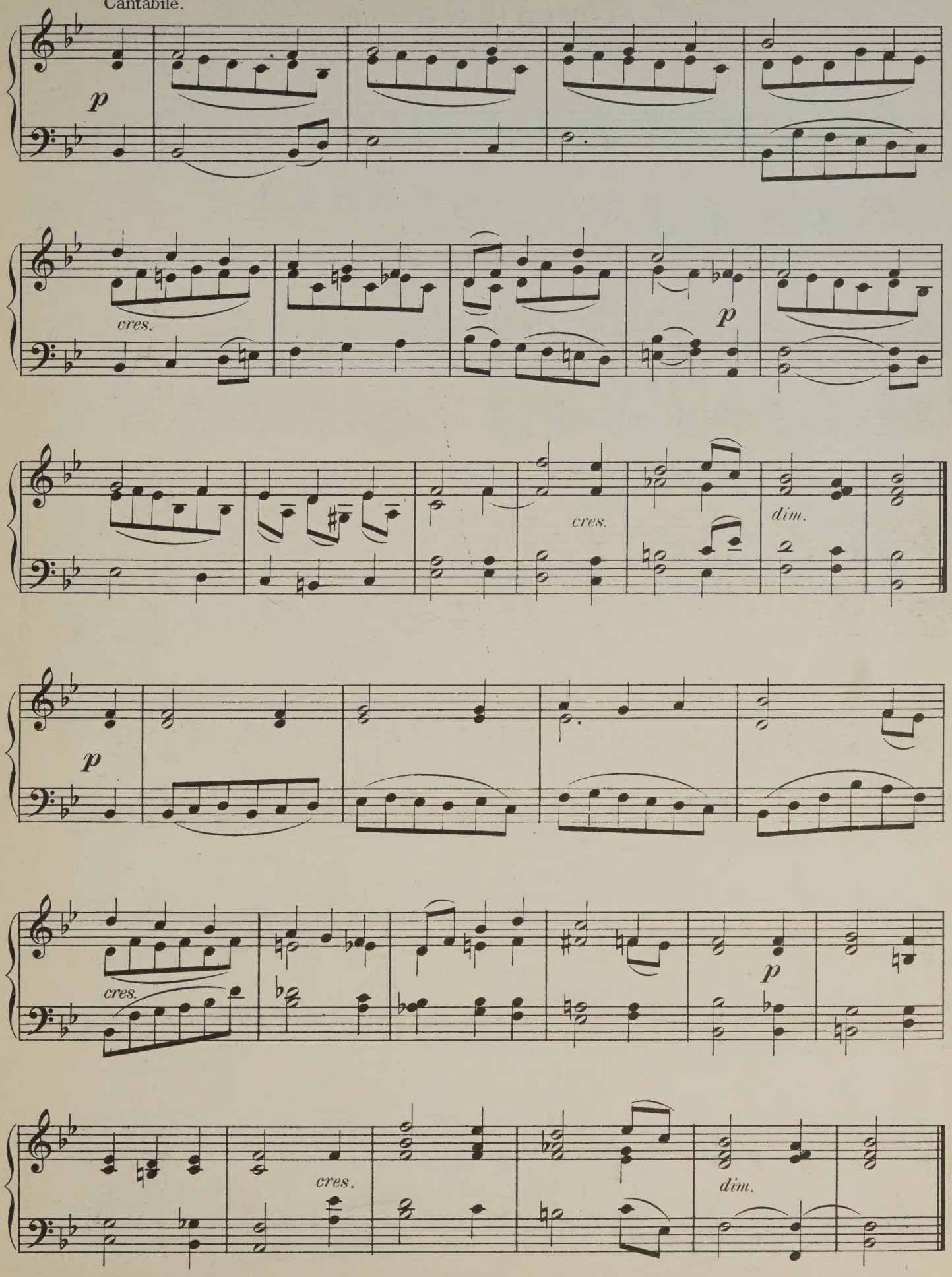

Around the throne of God in Heaven.

(Glory)

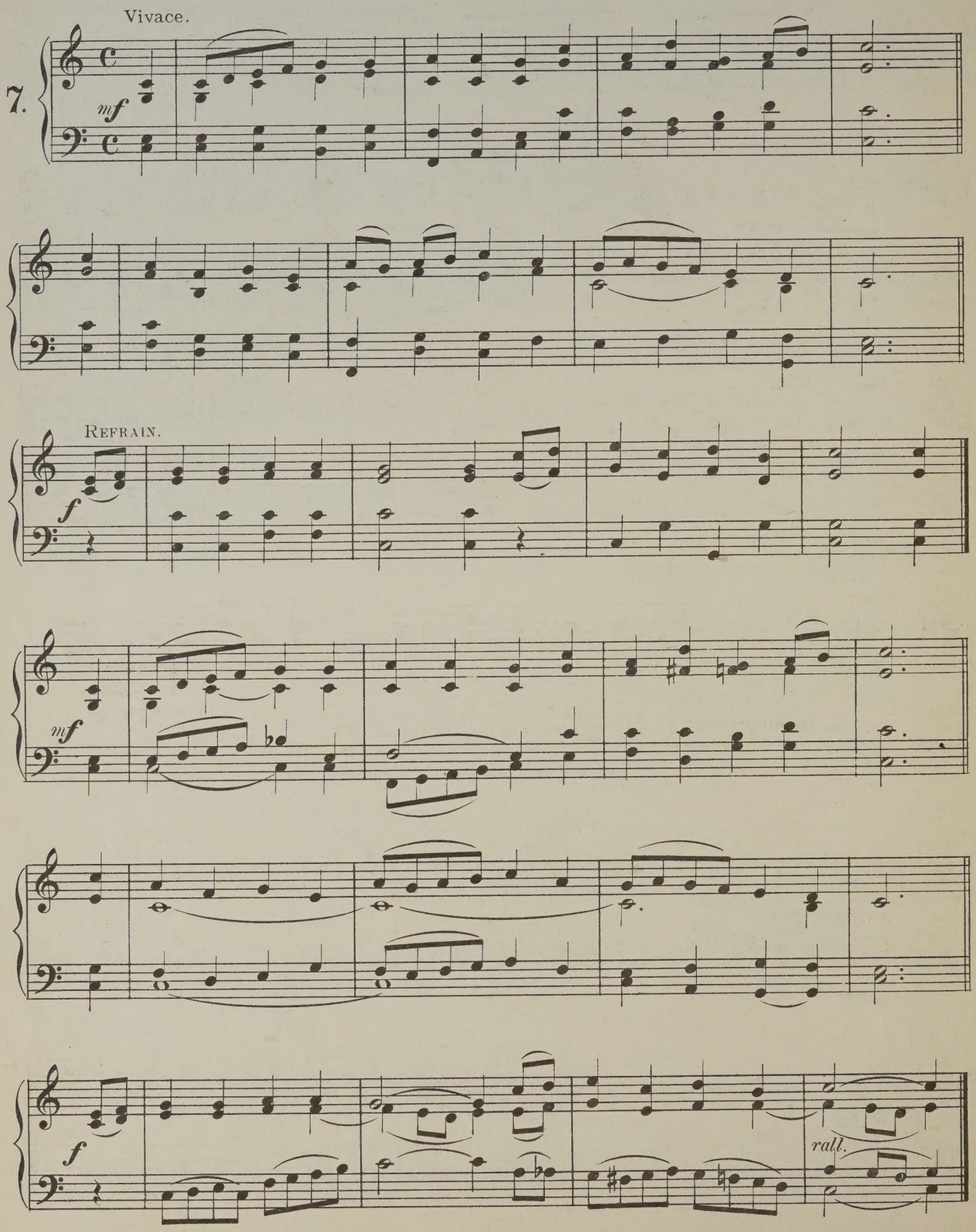

mf

f

rall.

Più mosso.

f

p

ff *molto rall.*

God moves in a mysterious way.

(London New)

SCOTCH PSALTER. 1635.

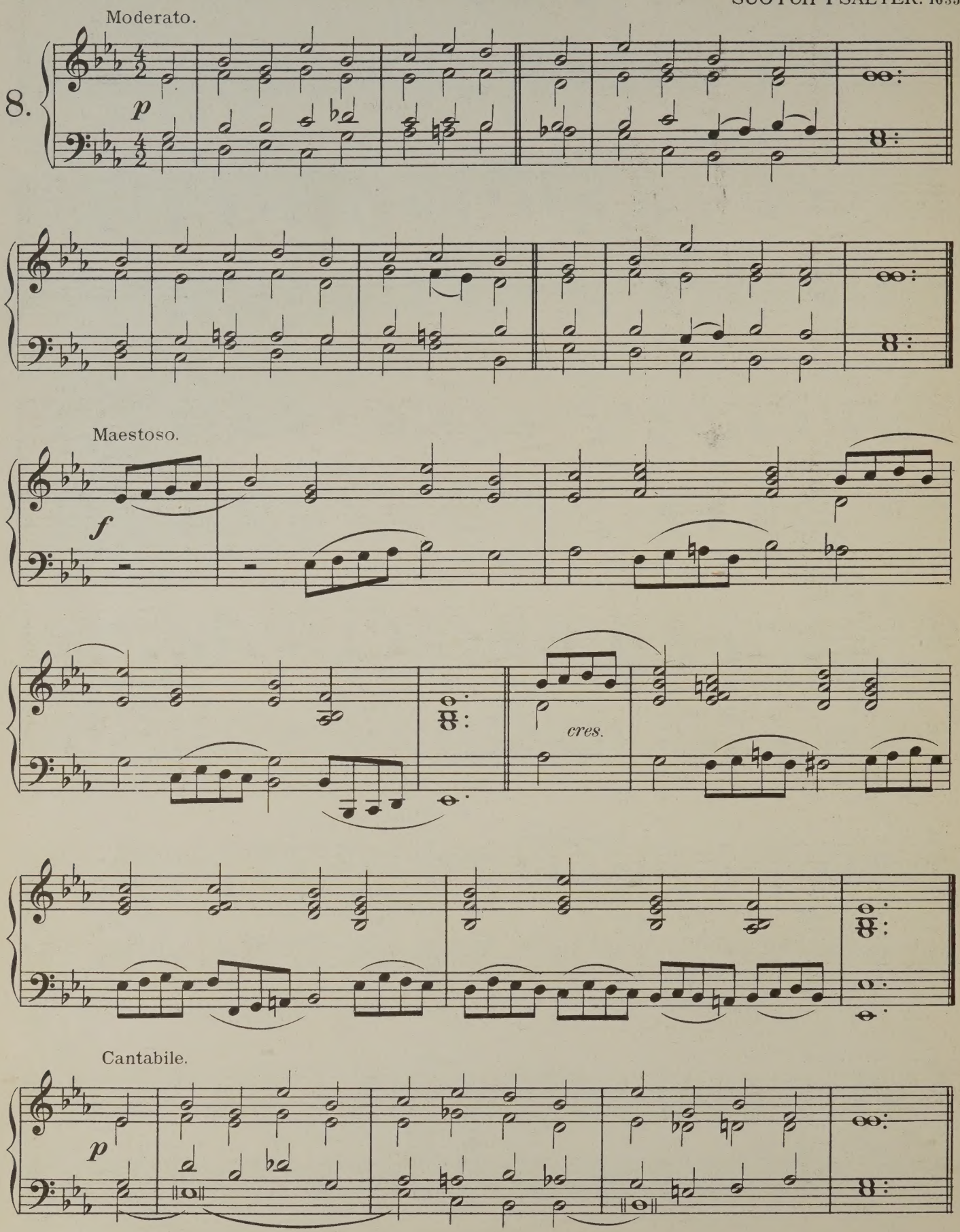

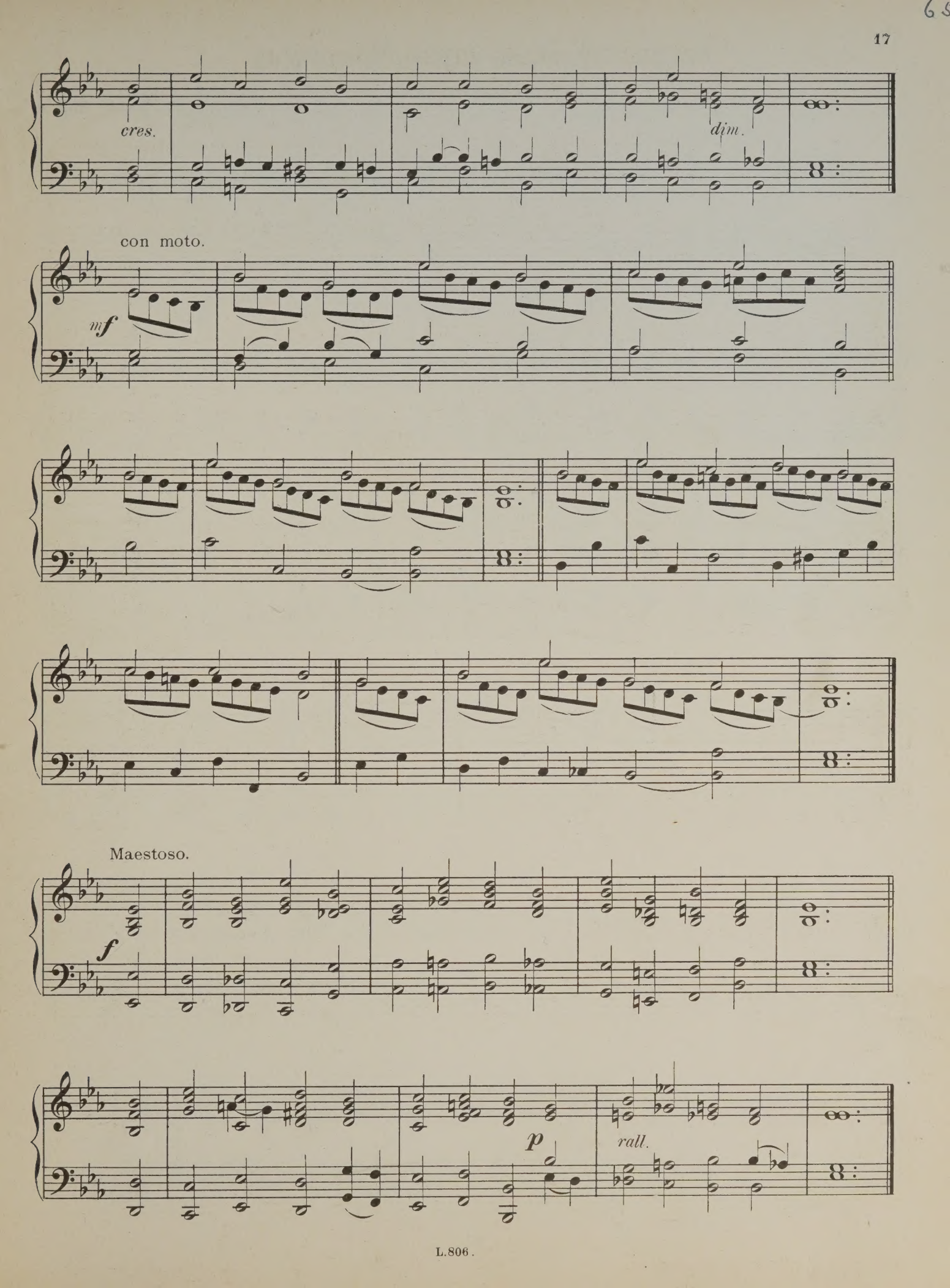
cres.
dim.
con moto.
mf
Maestoso.
f
p
rall.

From Greenland's Icy Mountains.

(Greenland)

LAUSANNE PSALTER.

Moderato

9.

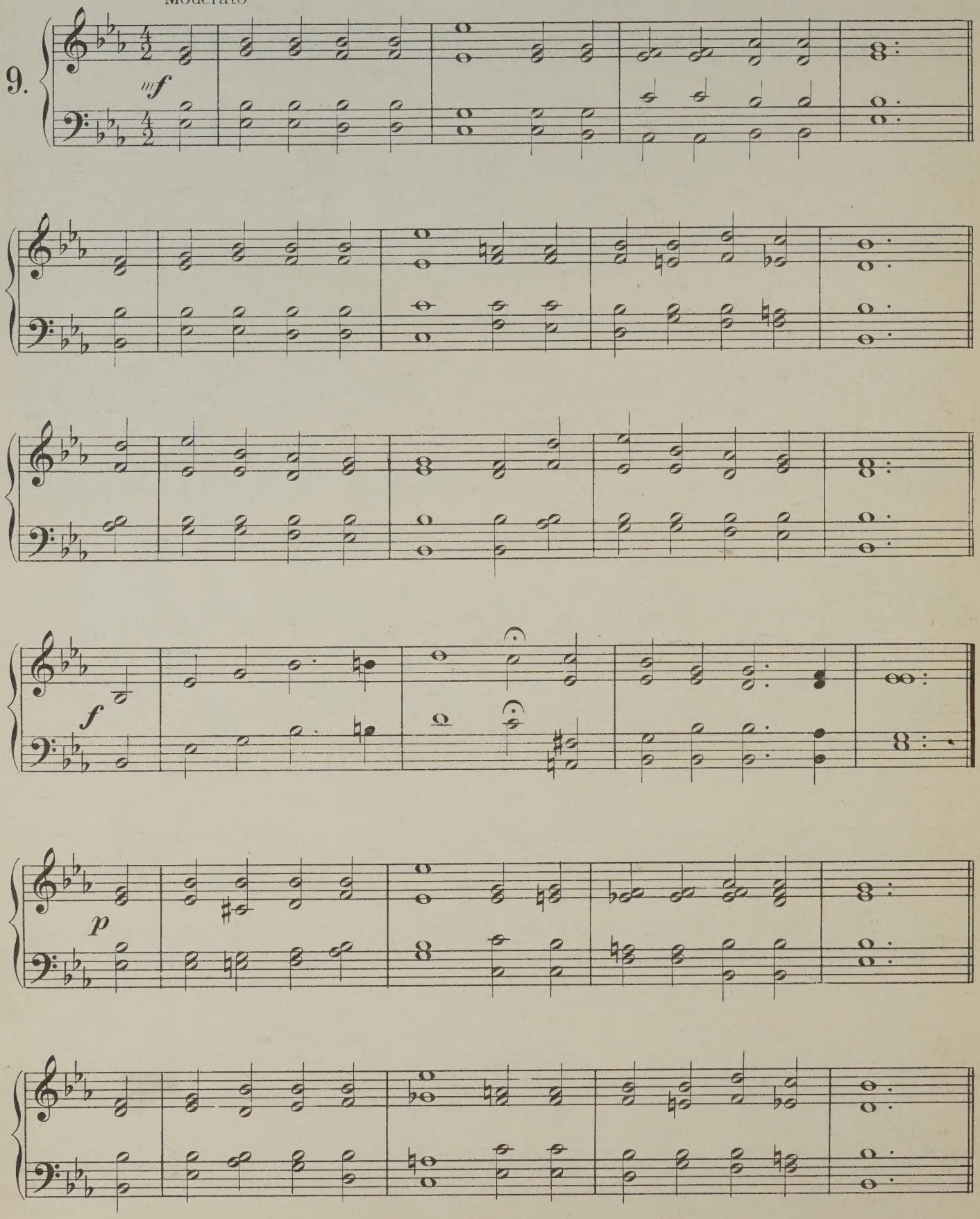

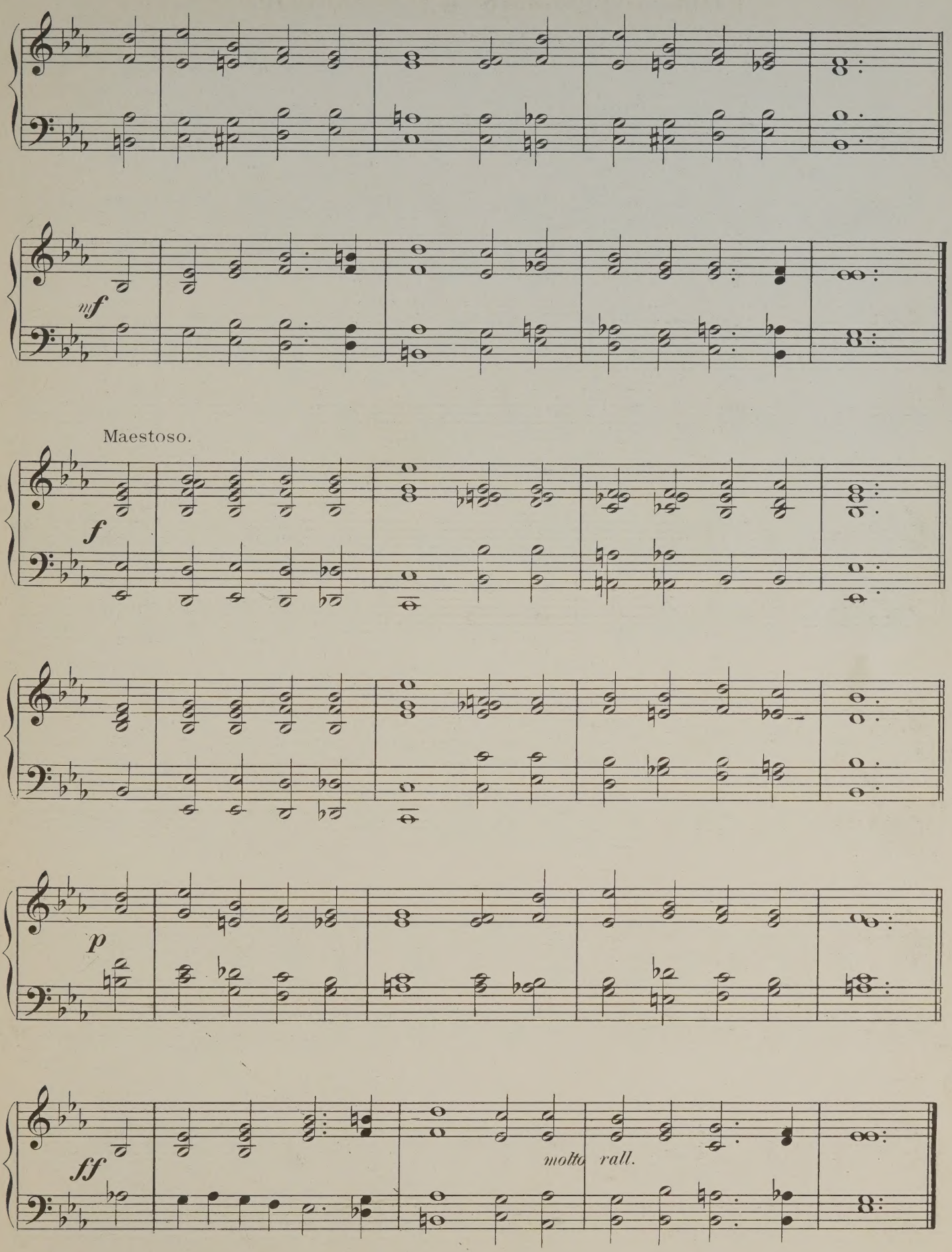
mf
Maestoso.
f
p
ff
molto rall.

A few more years shall roll.

(Leominster)

ANON.

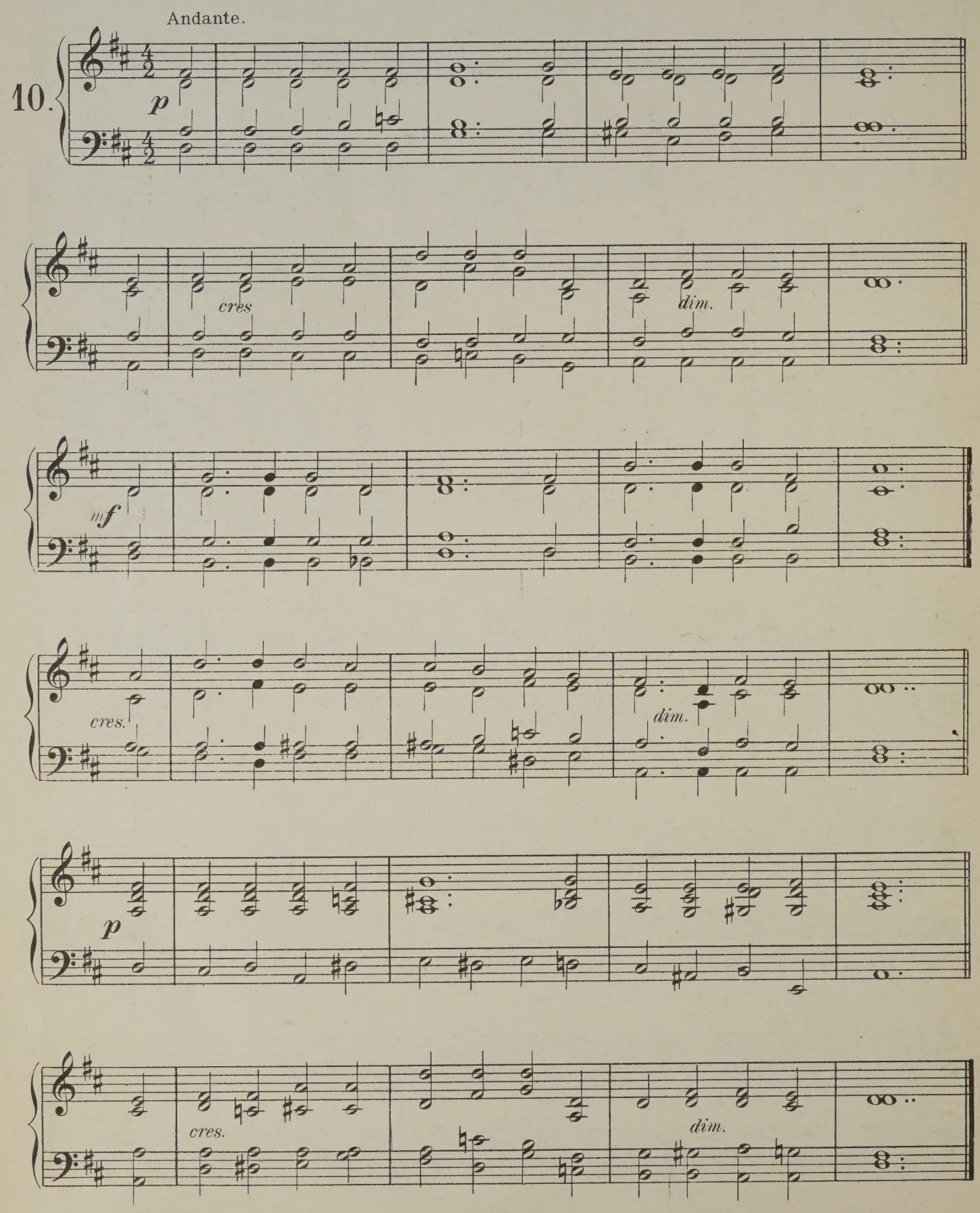

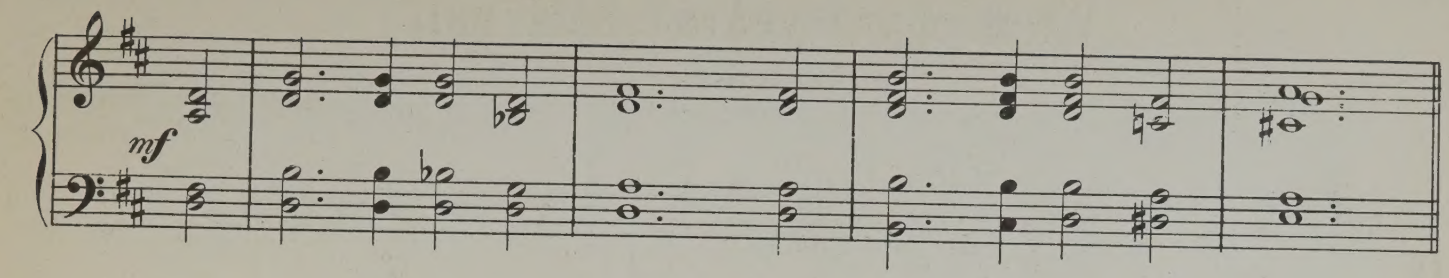
mf

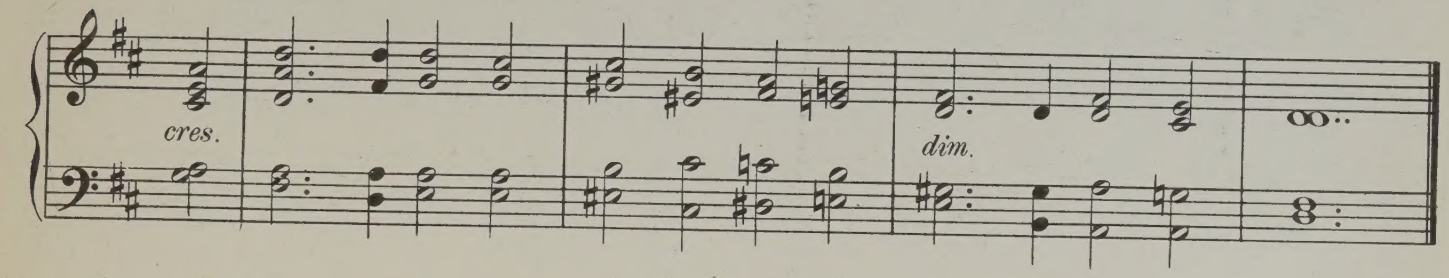
cres.
dim.

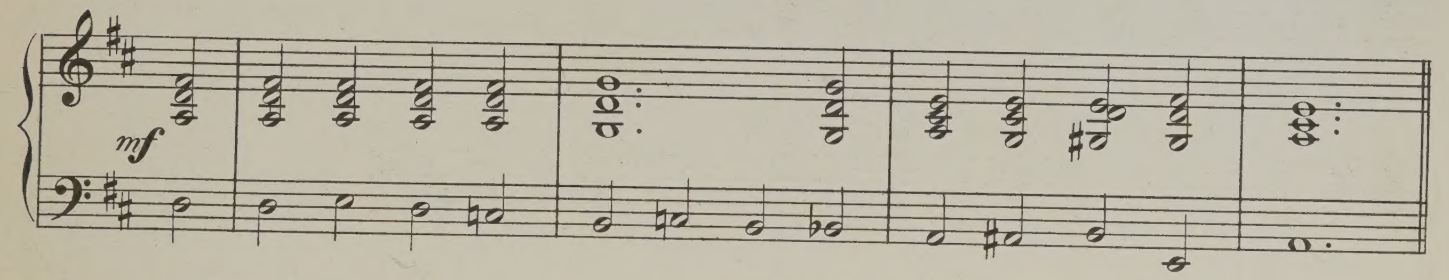
mf

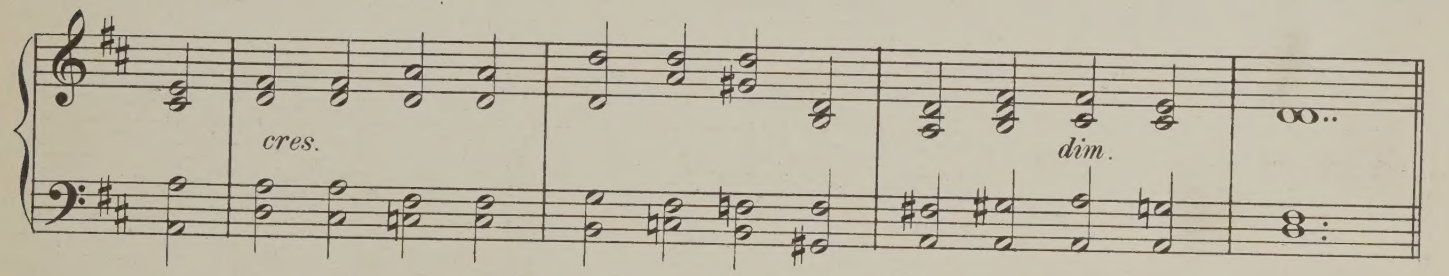
cres.
dim.

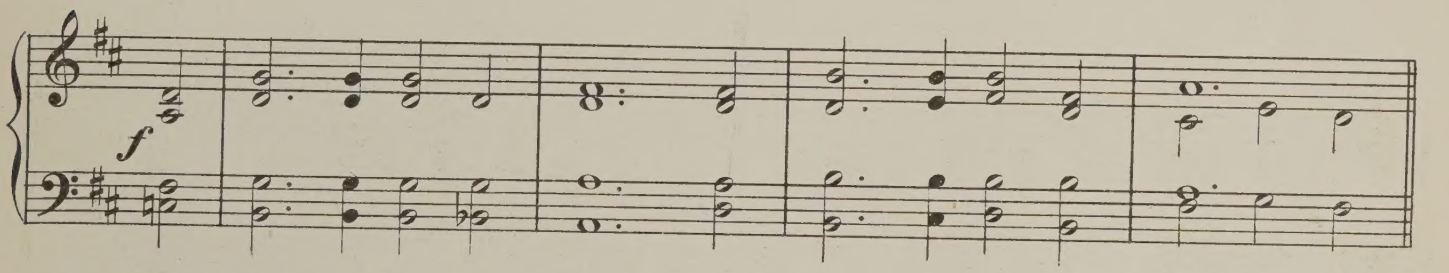
f

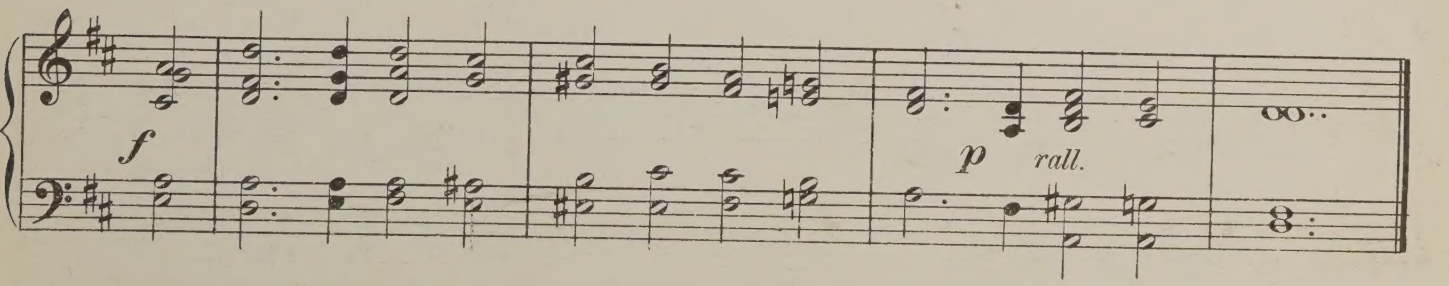
f
p
rall.

O Happy Band of Pilgrims.

(Kocker)

J. H. KNECHT.

Maestoso.

11.

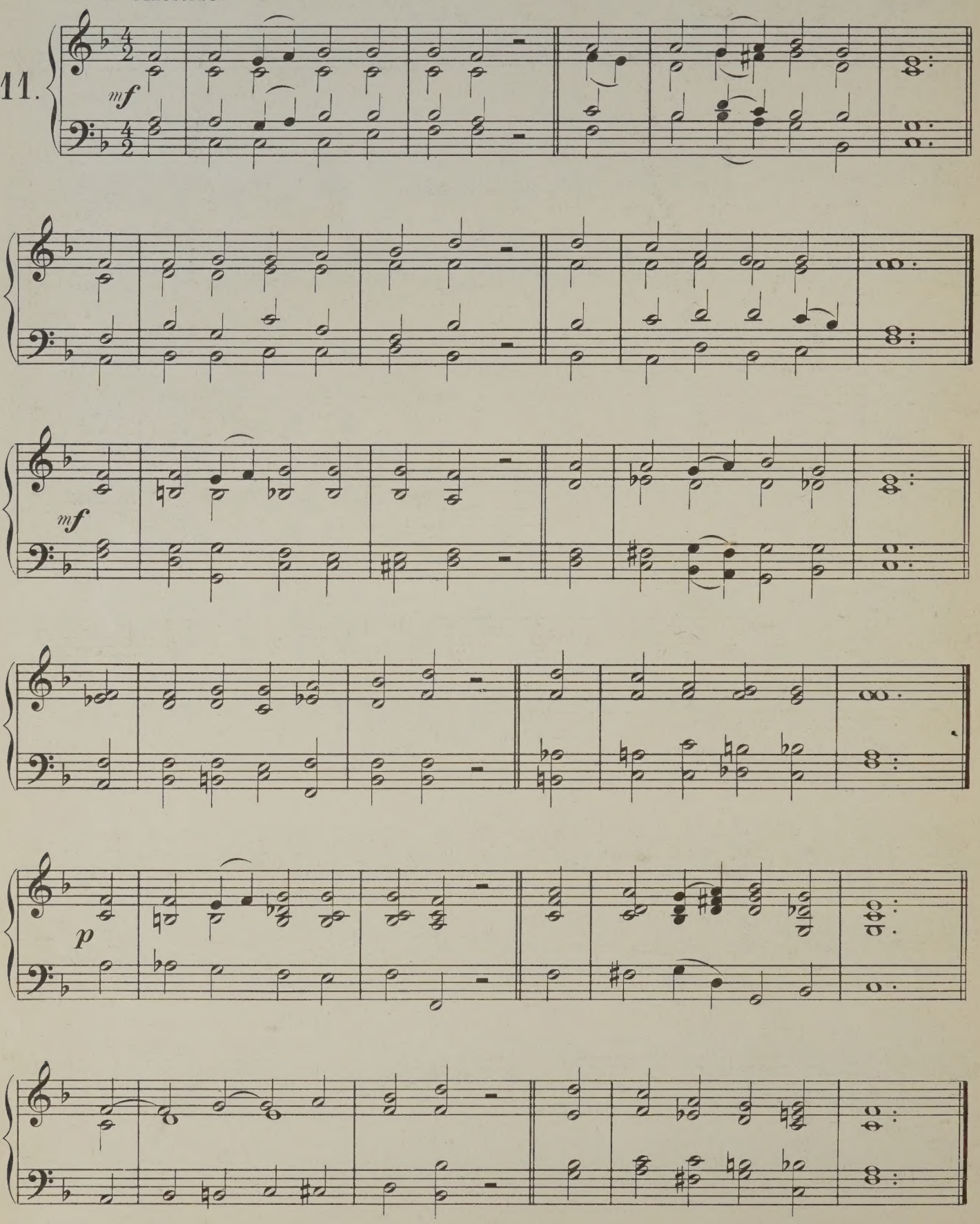

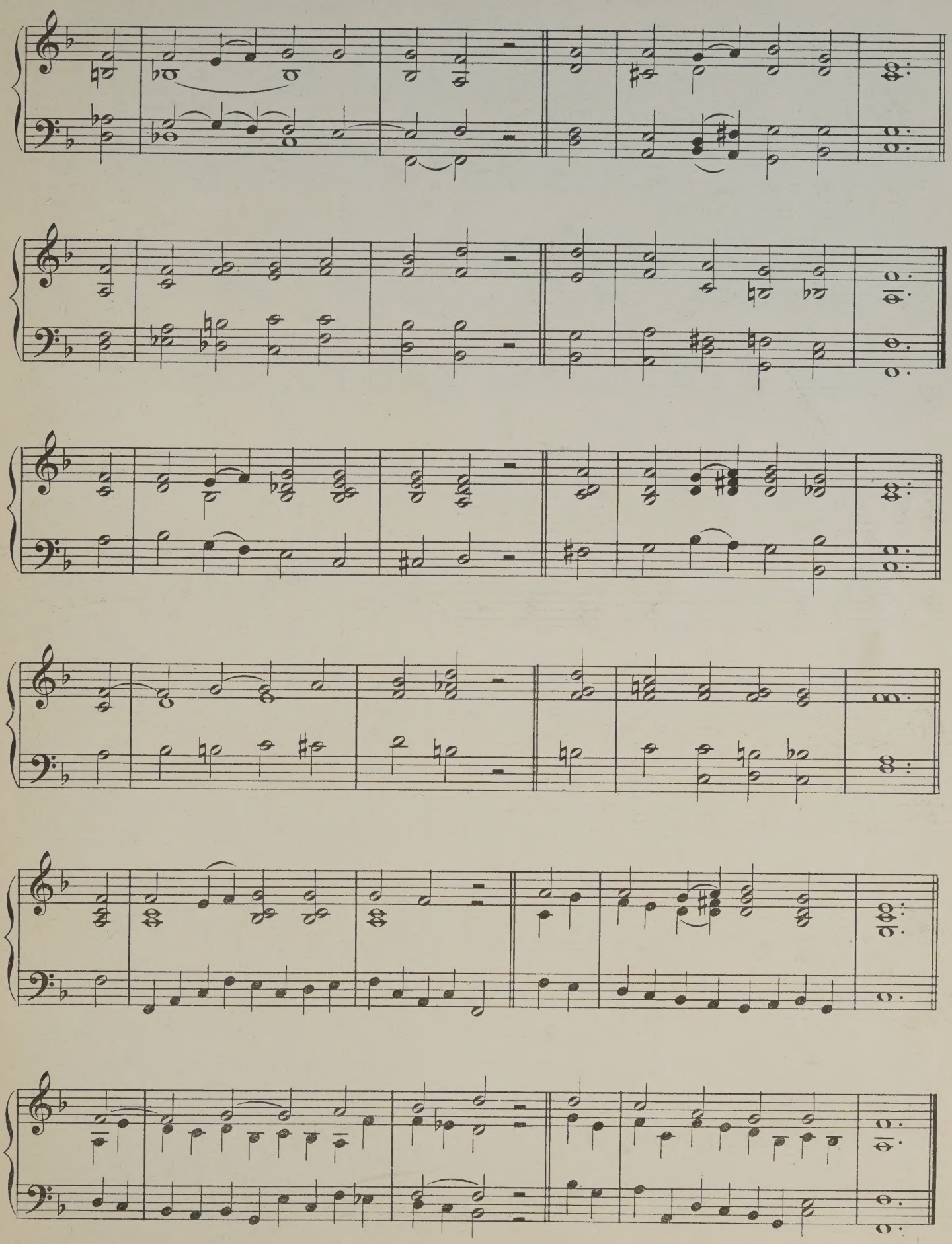

Jesu, meek and gentle.

(S. Constantine)

Dr W. H. MONK.

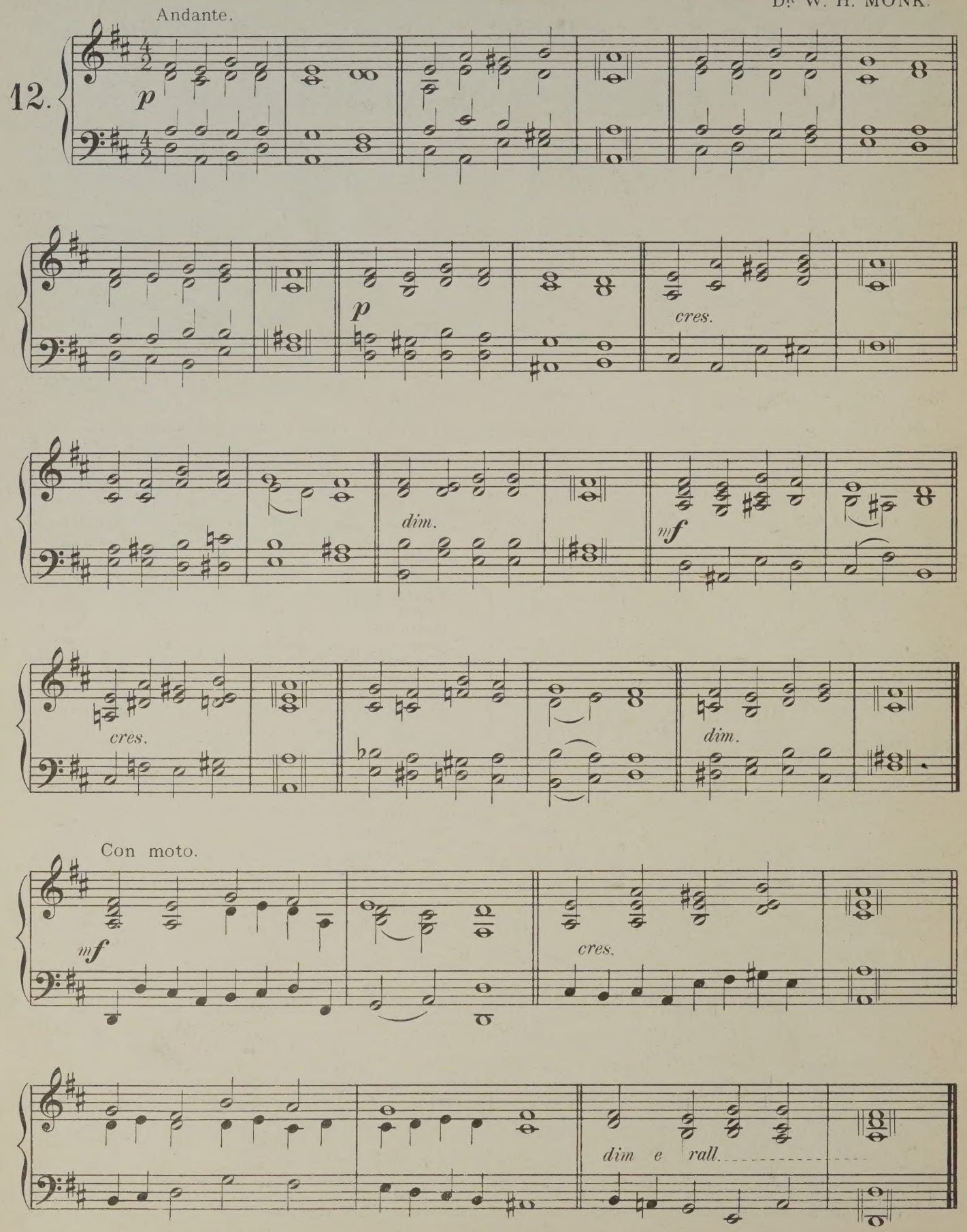

The Church's one foundation.

(*AURELIA.)

Dr S. S. WESLEY.

Moderato.

1.

mf

mf

*By permission of Rev F. G. Wesley.

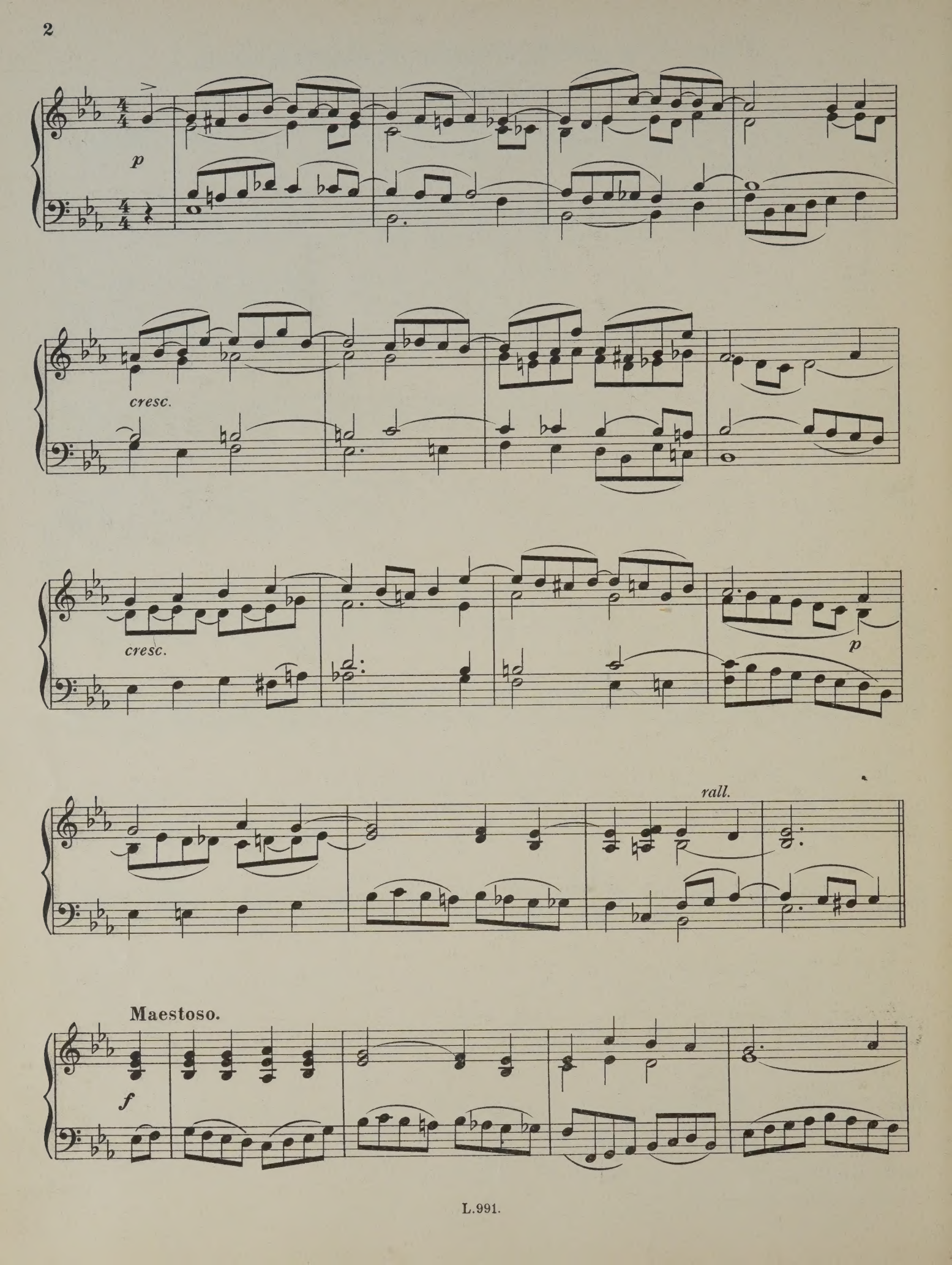
p
cresc.
cresc.
p
rall.
Maestoso.
f

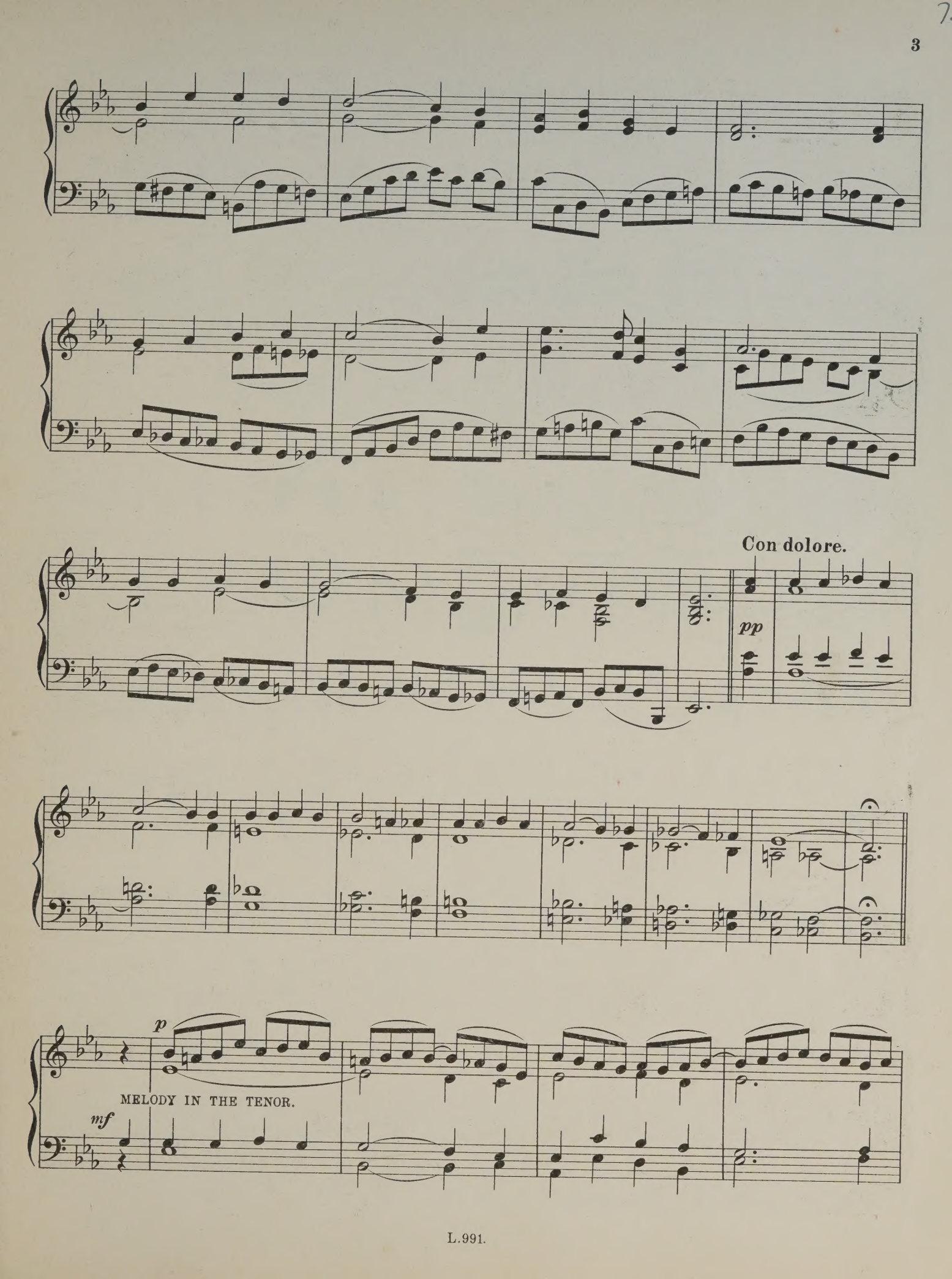
Con dolore.
pp
p
MELODY IN THE TENOR.
mf

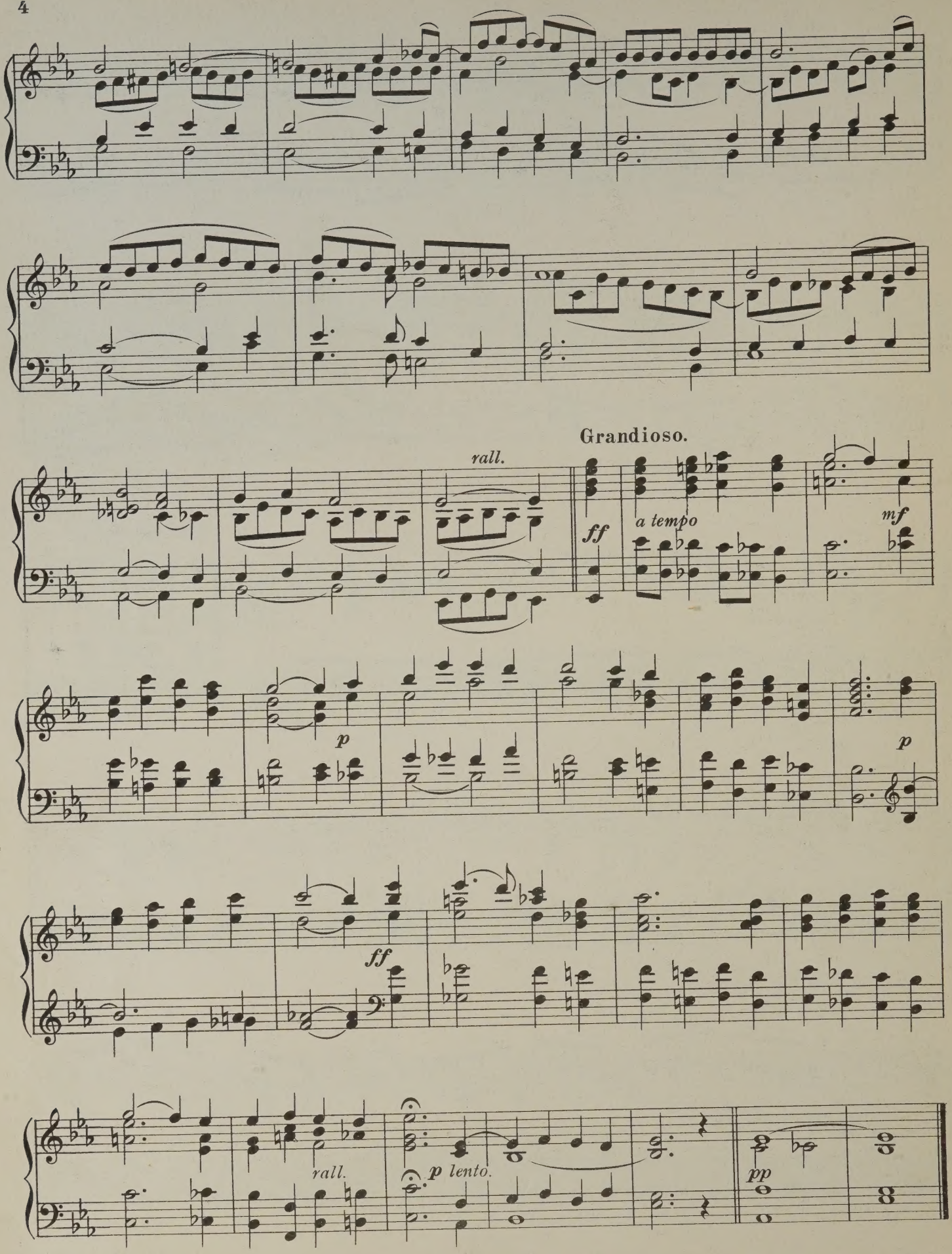
rall.
Grandioso.
ff
a tempo
mf
p
p
ff
rall.
p lento.
pp

Conquering Kings their titles take.

(GIBBONS.)

O. GIBBONS.

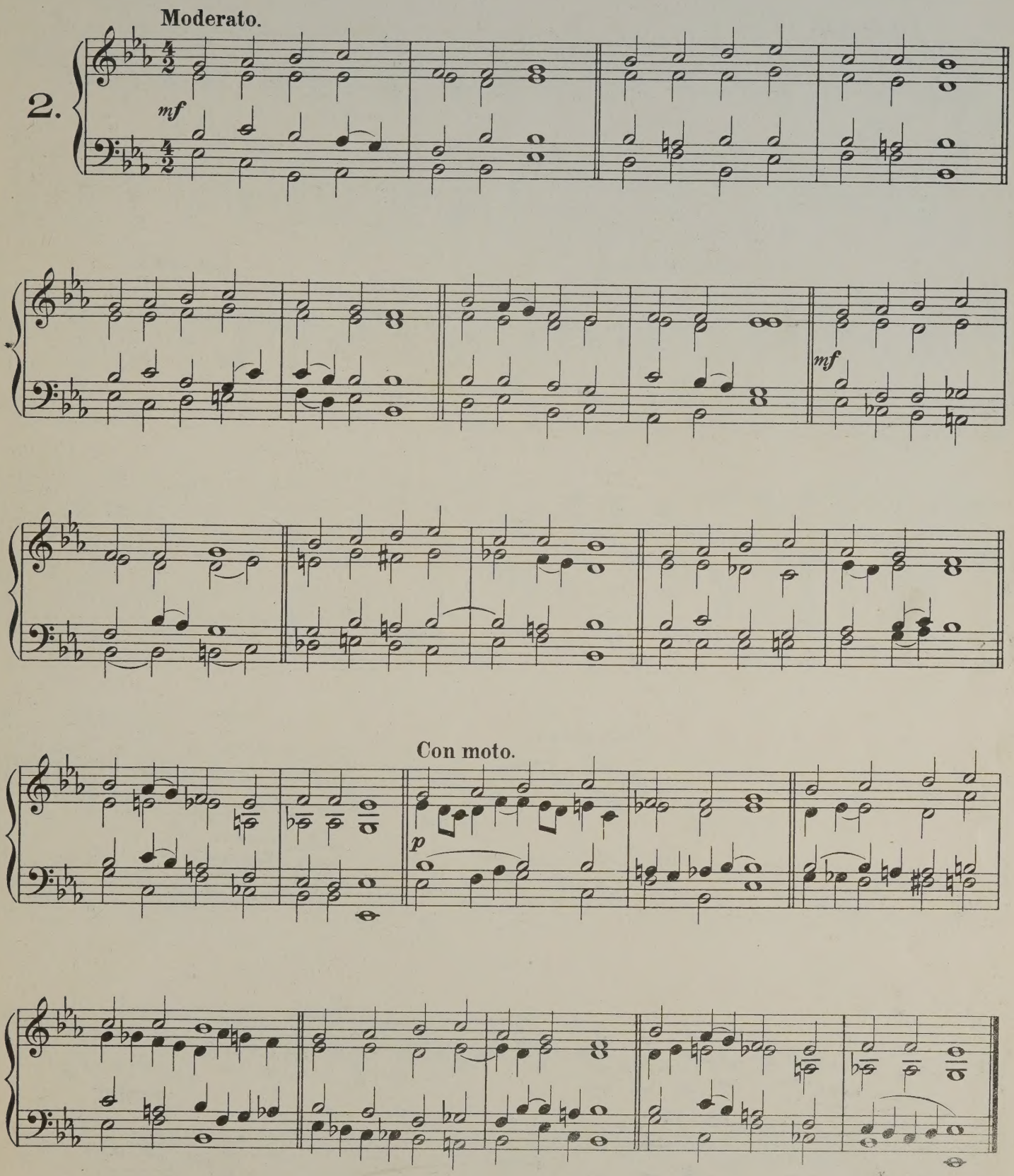

Once, only once, and once for all.

(ALBANO.)

VINCENT NOVELLO.

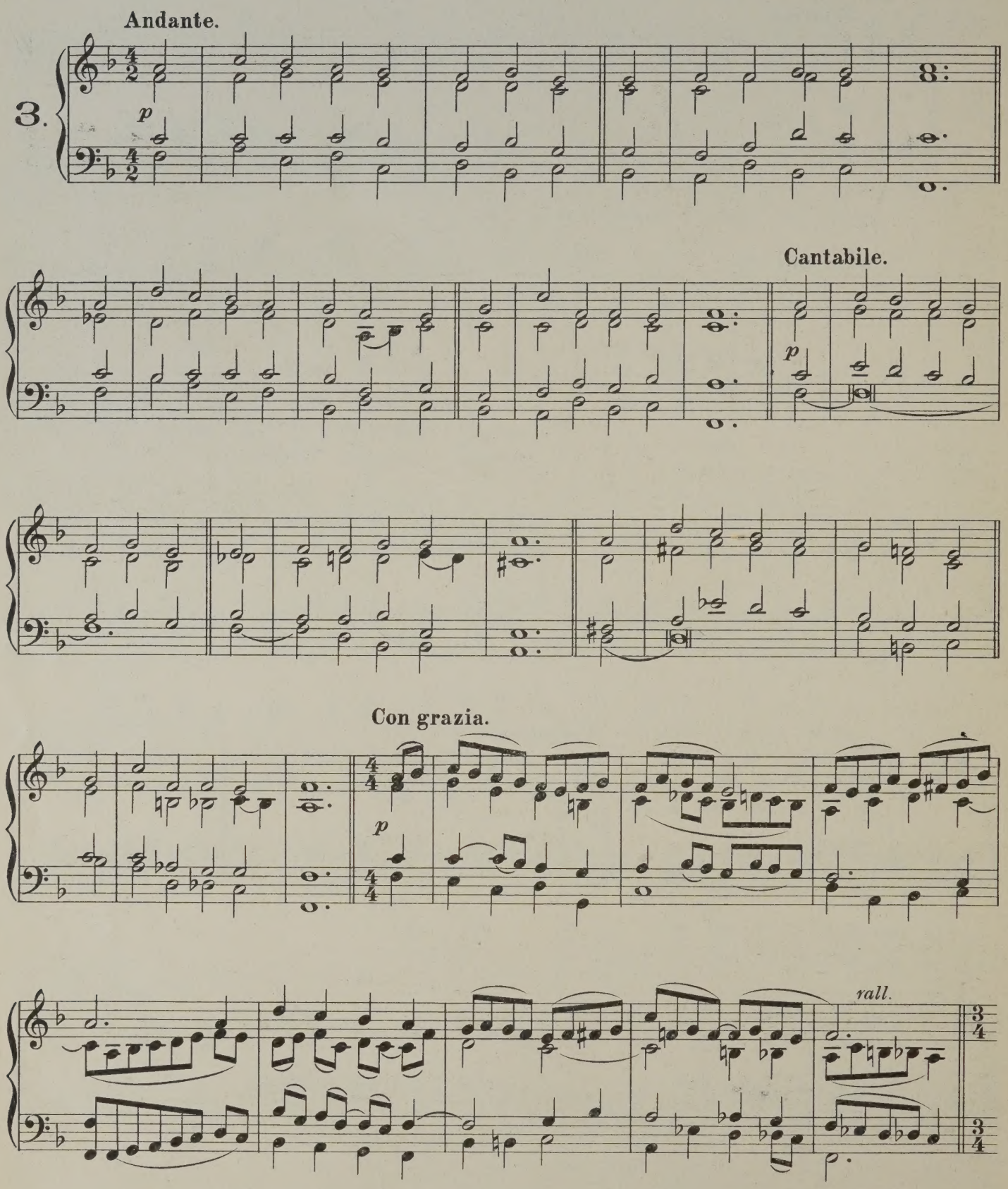

Semplice.

pp

p MELODY IN THE ALTO.

Maestoso.

rall.

Hark! a thrilling voice is sounding.

(MERTON.)

Dr W. H. MONK.

Maestoso.

4.

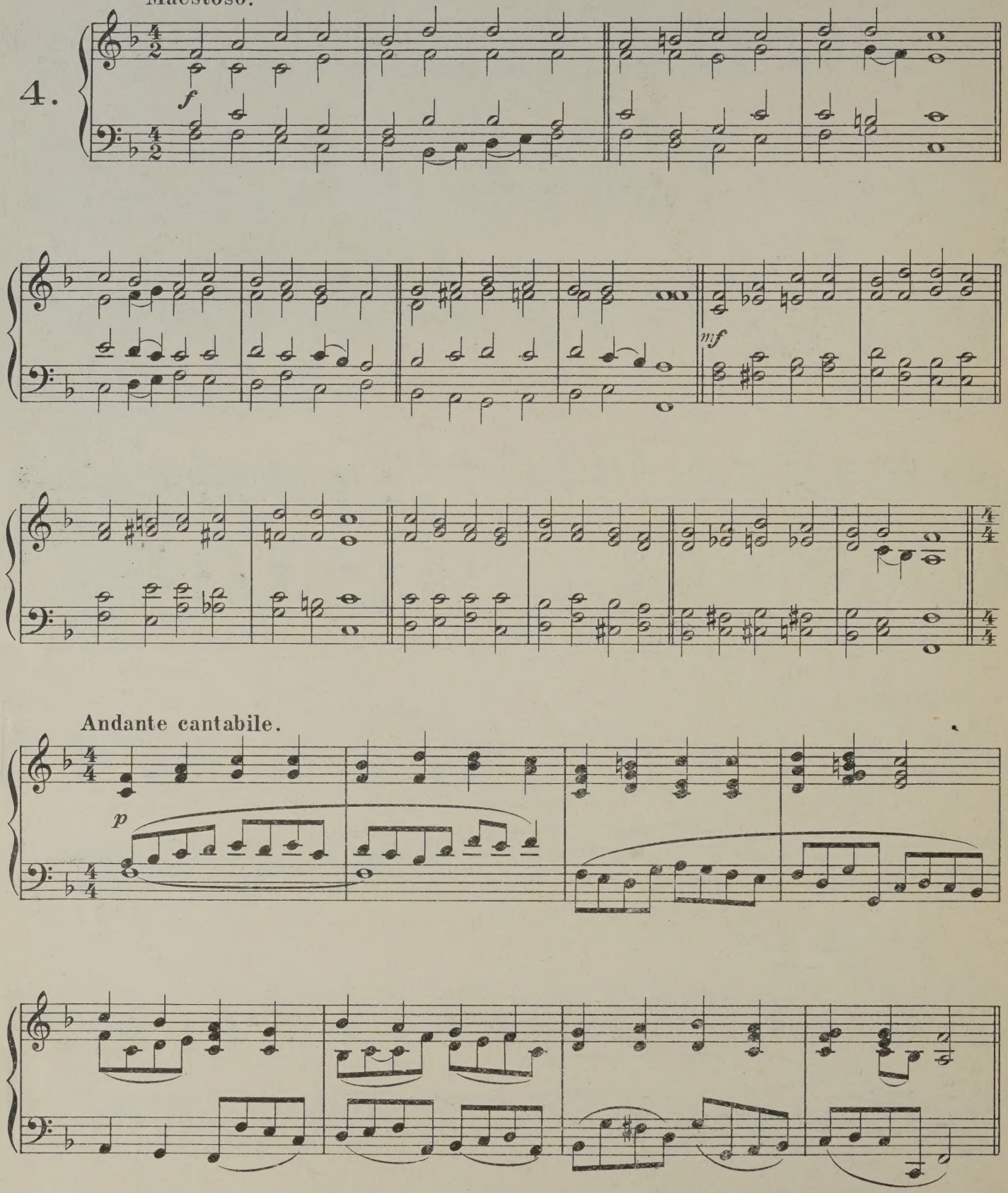

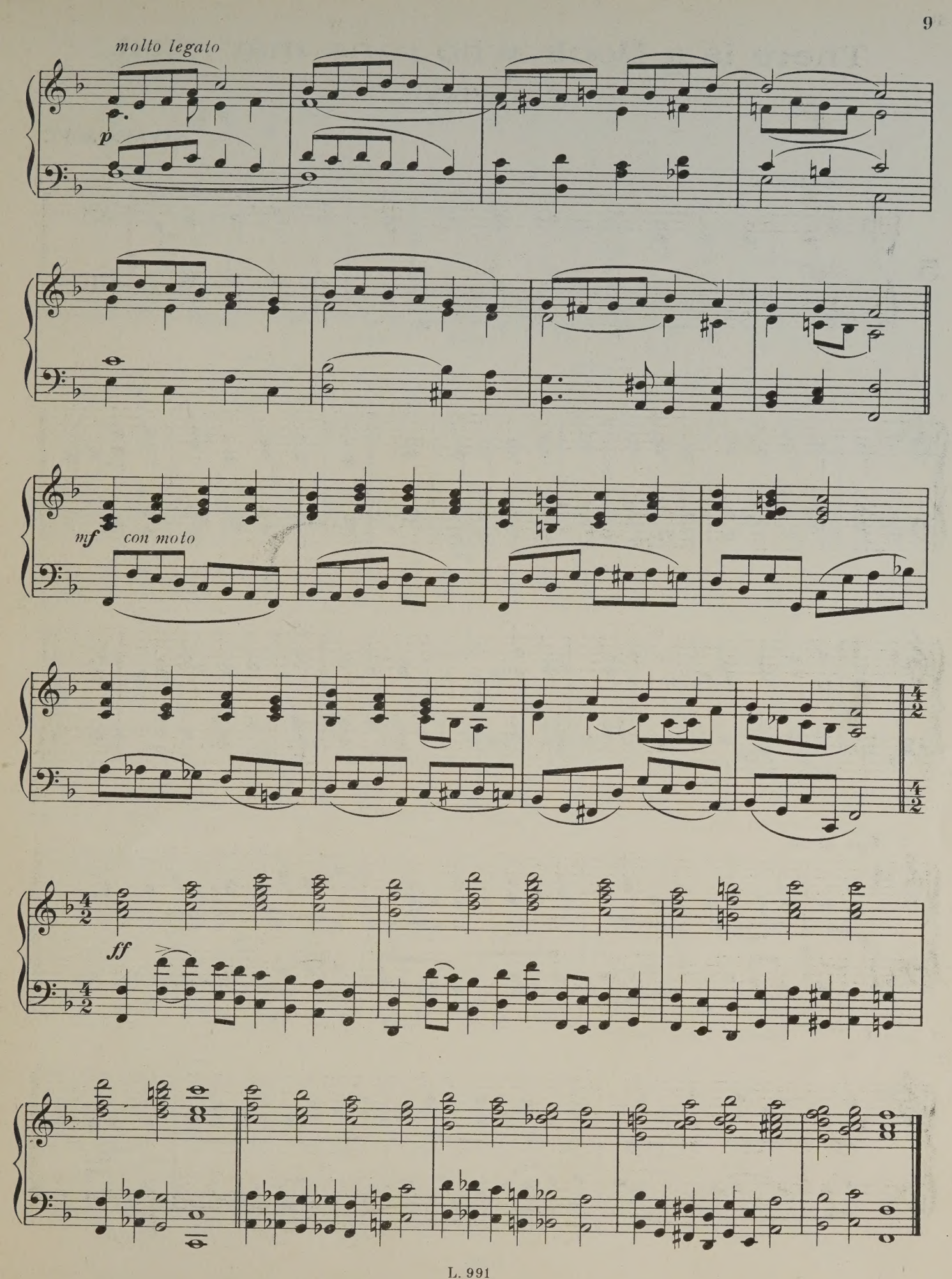
molto legato
p
mf
con moto
ff

There is a Book, who runs may read.

(S. FLAVIAN.)

RAVENSCROFT.

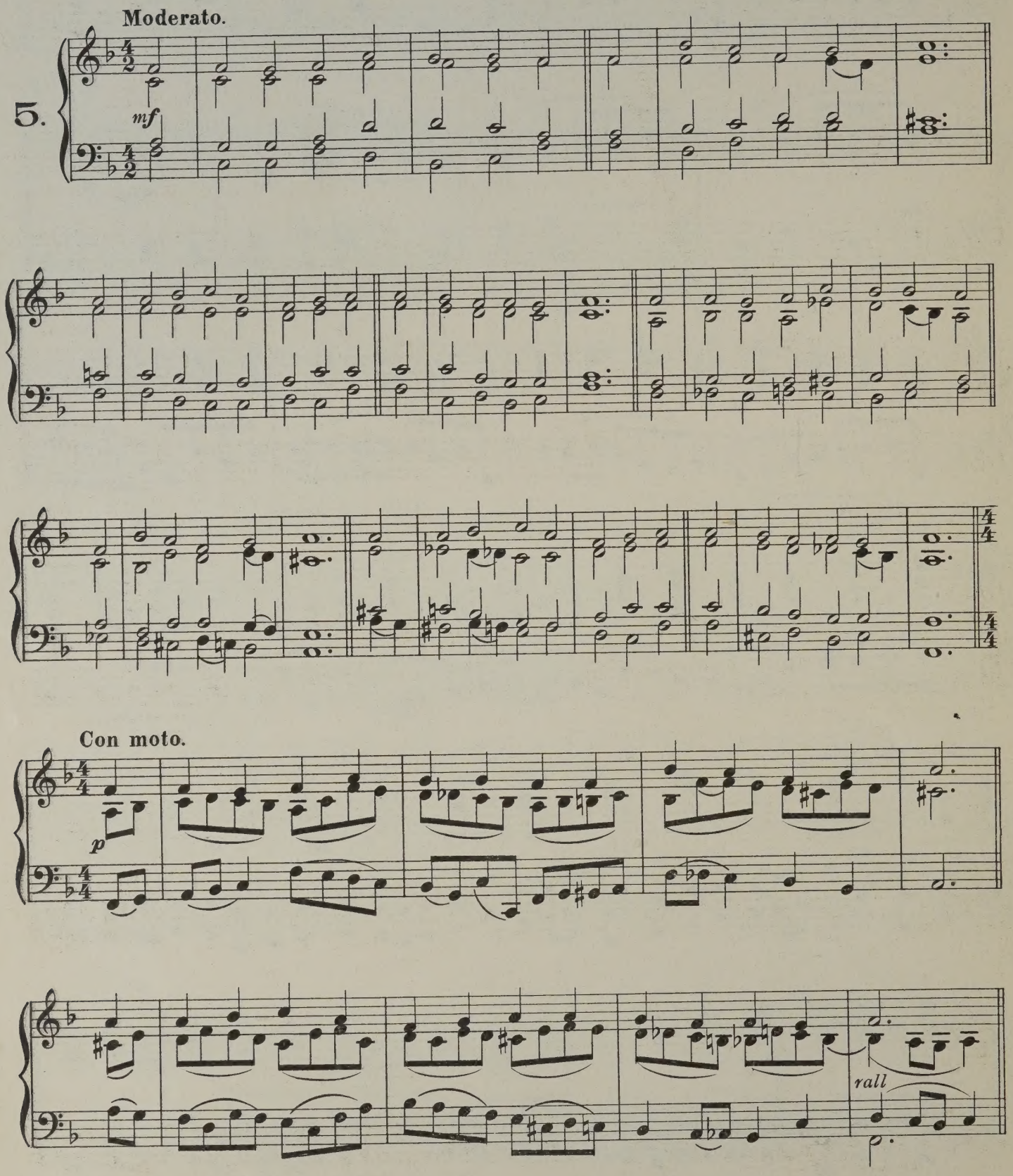

Marziale.

mf

Semplice.

p MELODY IN THE ALTO.

Maestoso.

f

rall.

Jesu, tender Shepherd, hear me.

(SHARON.)

Dr BOYCE.

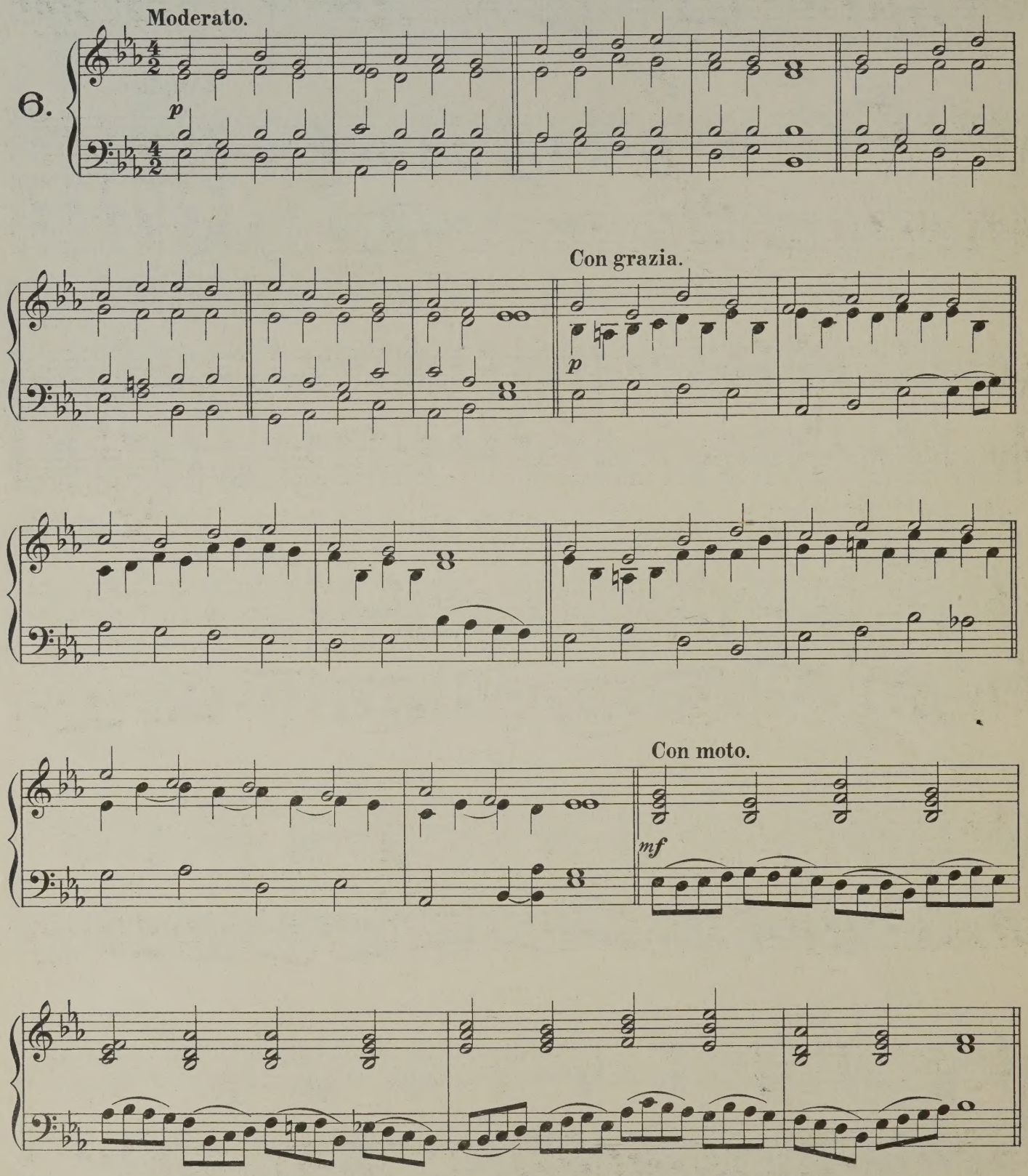

INTERLUDE.

p

cresc.

dim. *e rall.*

Semplice.

p MELODY IN THE ALTO.

Più mosso.

f

rall.

Behold the Lamb of God.

(BURFORD.)

PURCELL.

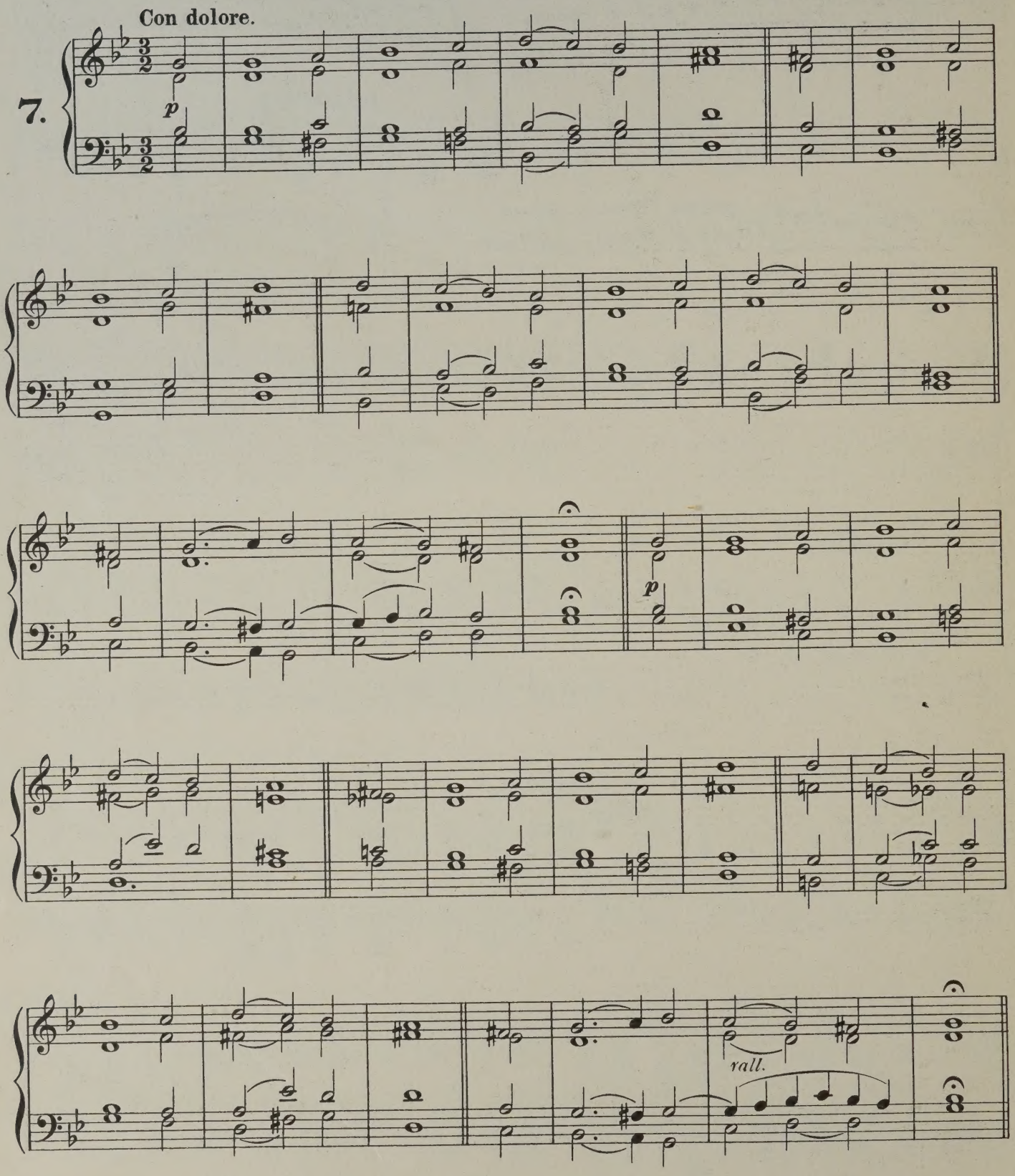

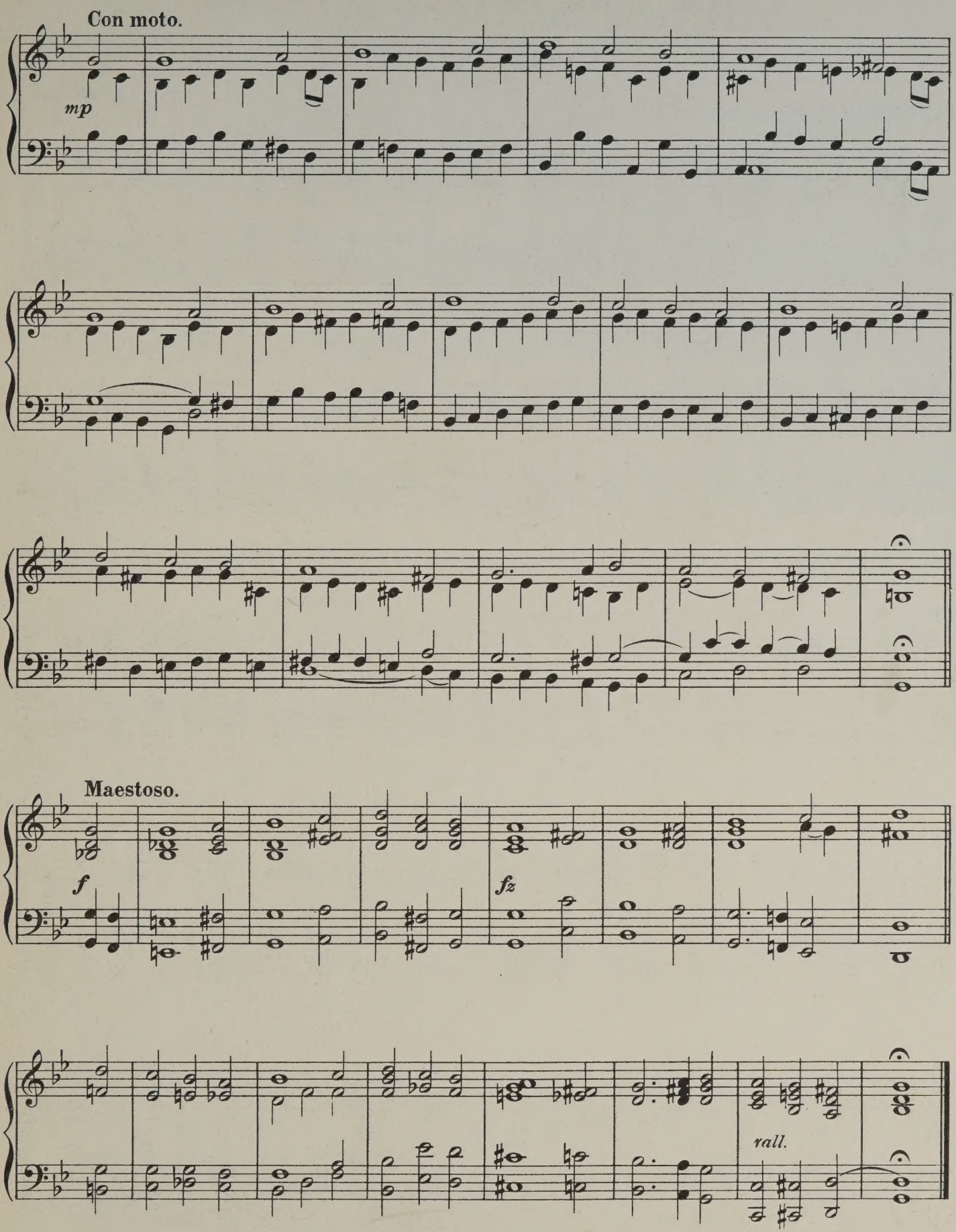
Con moto.
mp
Maestoso.
f
fz
rall.

Come, Thou Holy Spirit, come.

(VENI SANCTE SPIRITUS.)

S. WEBBE.

PENTECOSTAL POSTLUDE.

Moderato.

8.

mf

Cantabile.

p

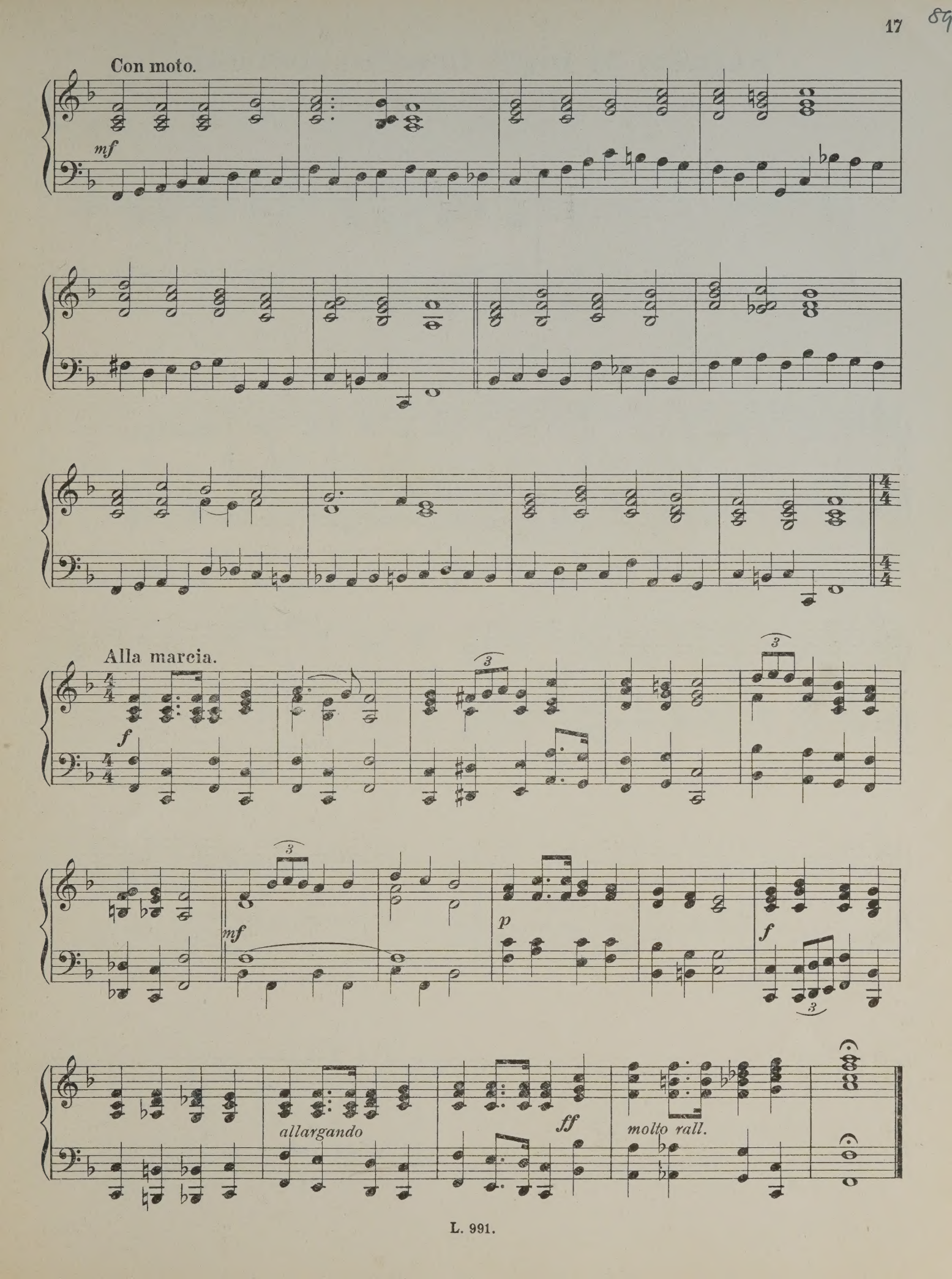
Con moto.
mf
Alla marcia.
f
mf
p
f
allargando
ff
molto rall.

Father, in high heaven dwelling.

(EVENING HYMN.)

W. JACKSON.

Andante religioso.

9.

p

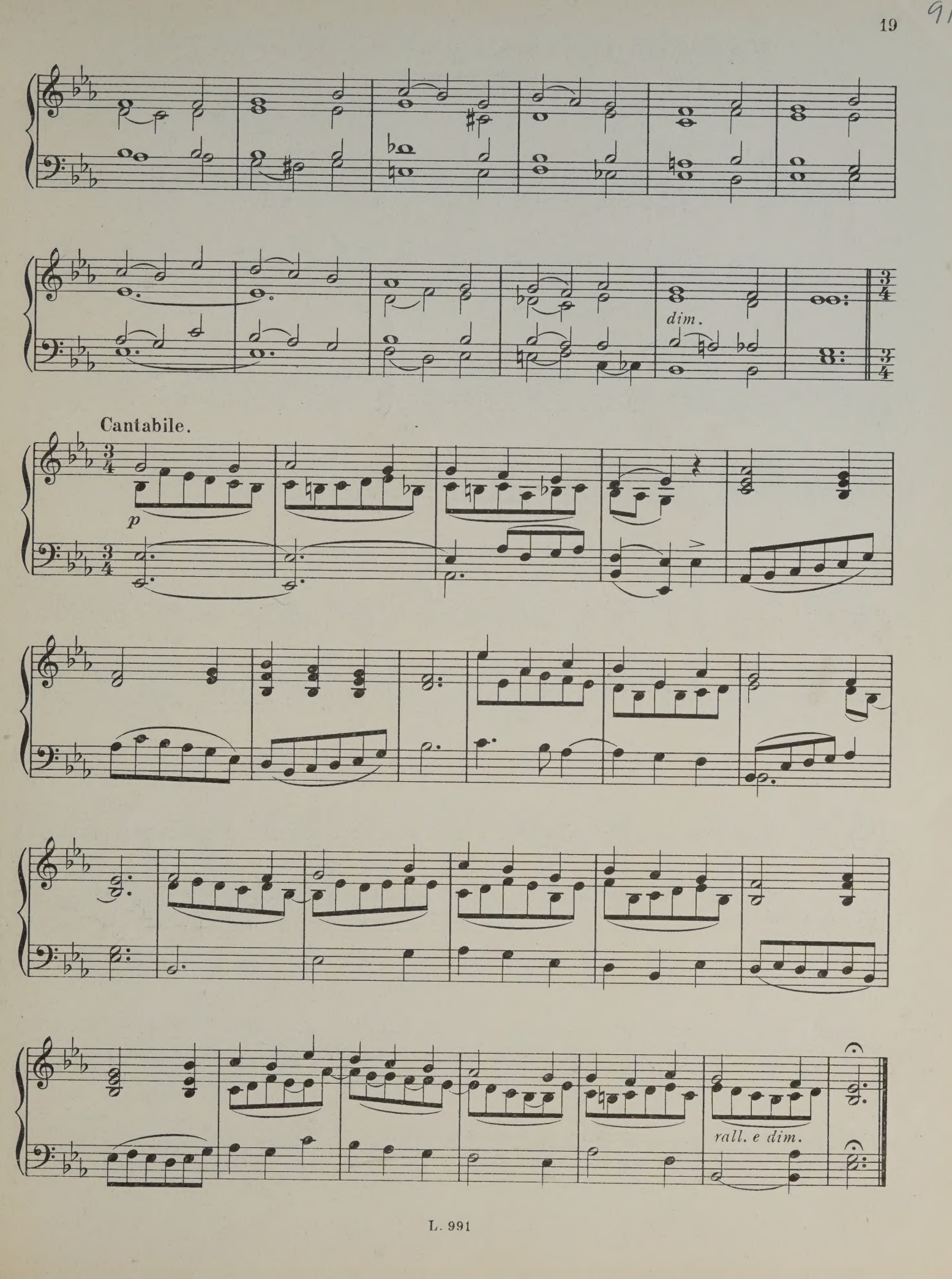
dim.
Cantabile.
p
rall. e dim.

Christ the Lord is risen again.

(WIRTEMBURG.)

G. ROSENMULLER.

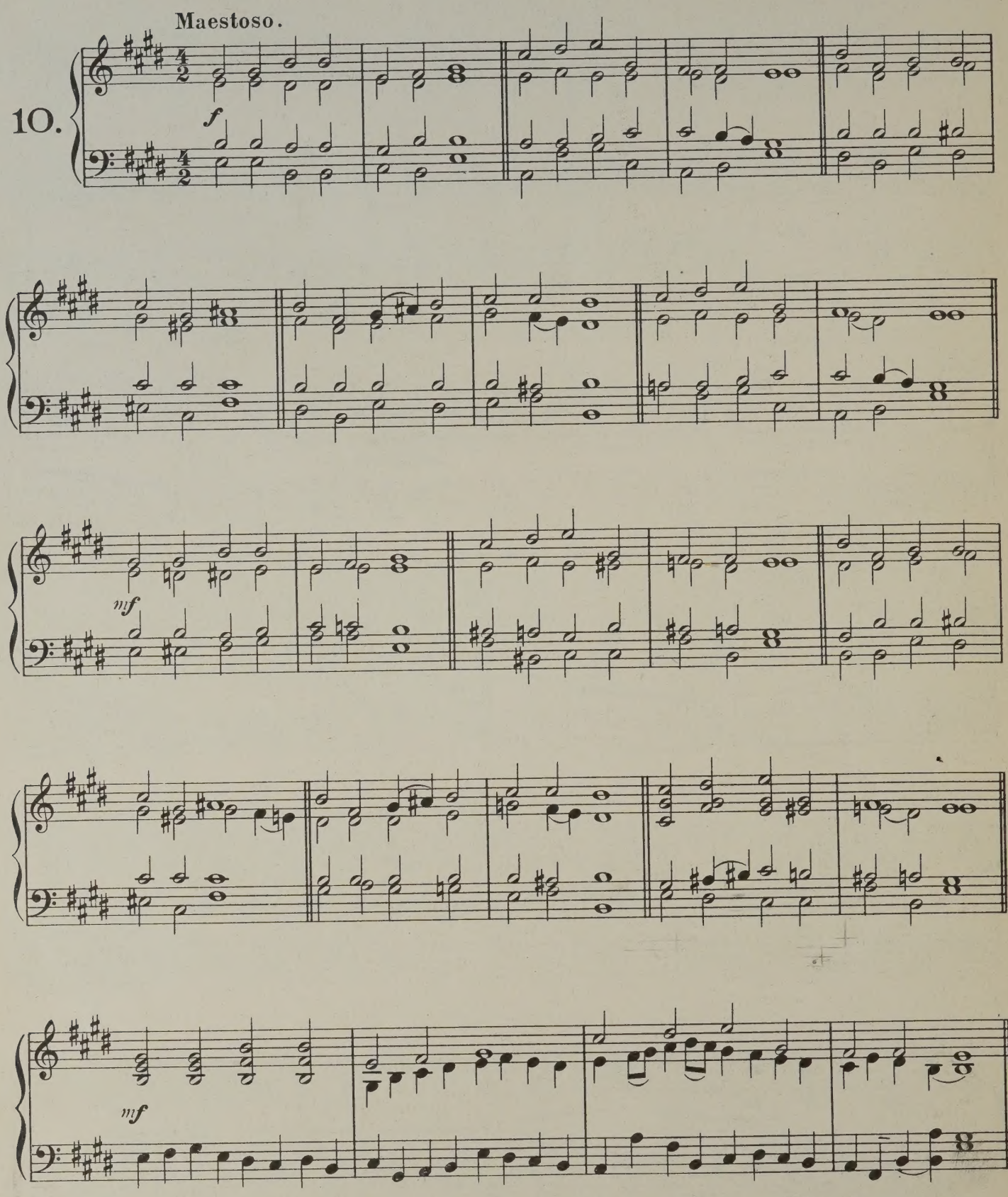

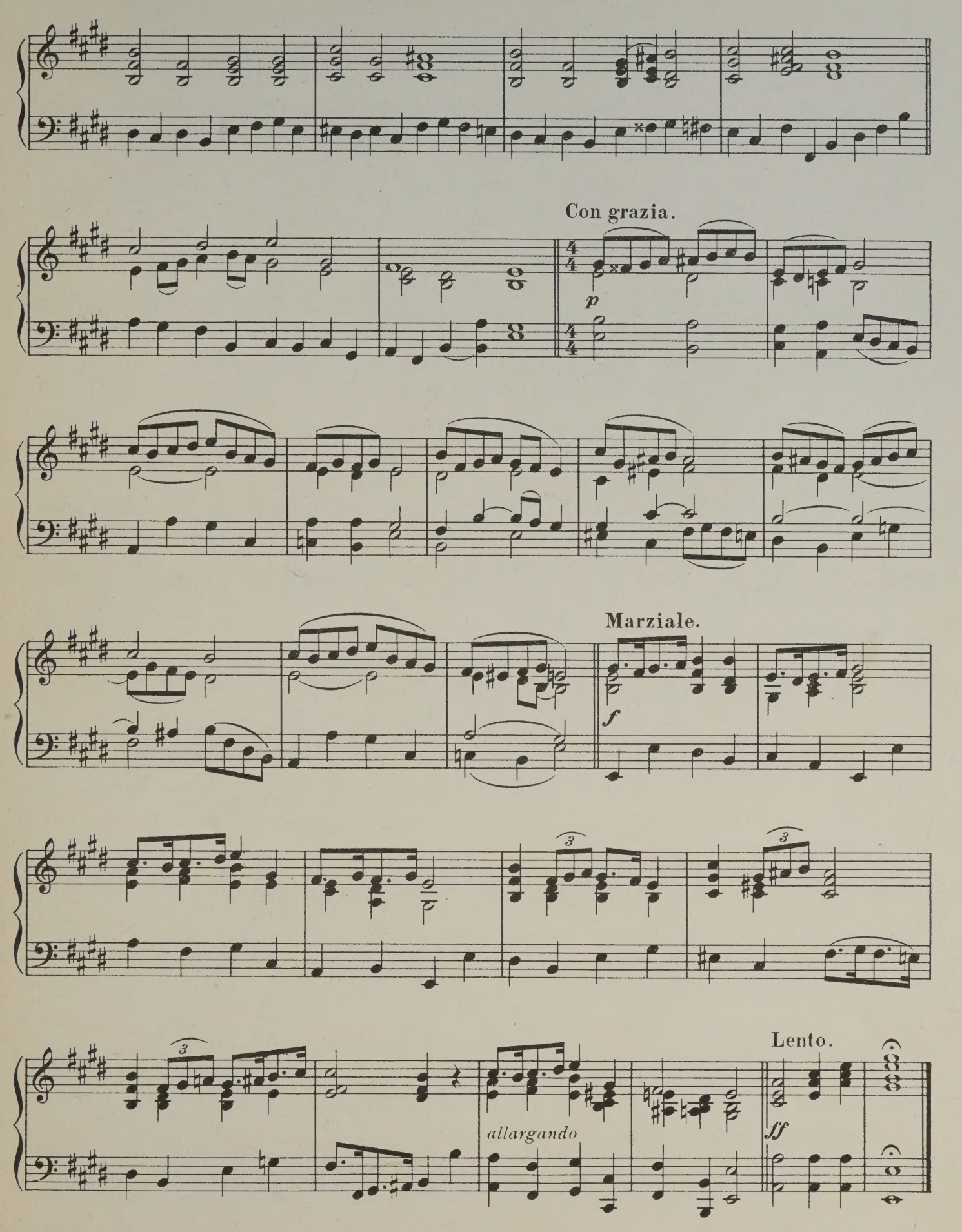
Con grazia.
p
Marziale.
f
allargando
Lento.
ff

Sun of my Soul.

(ABENDS.)

SIR H.S. OAKELEY, Mus. Doc.

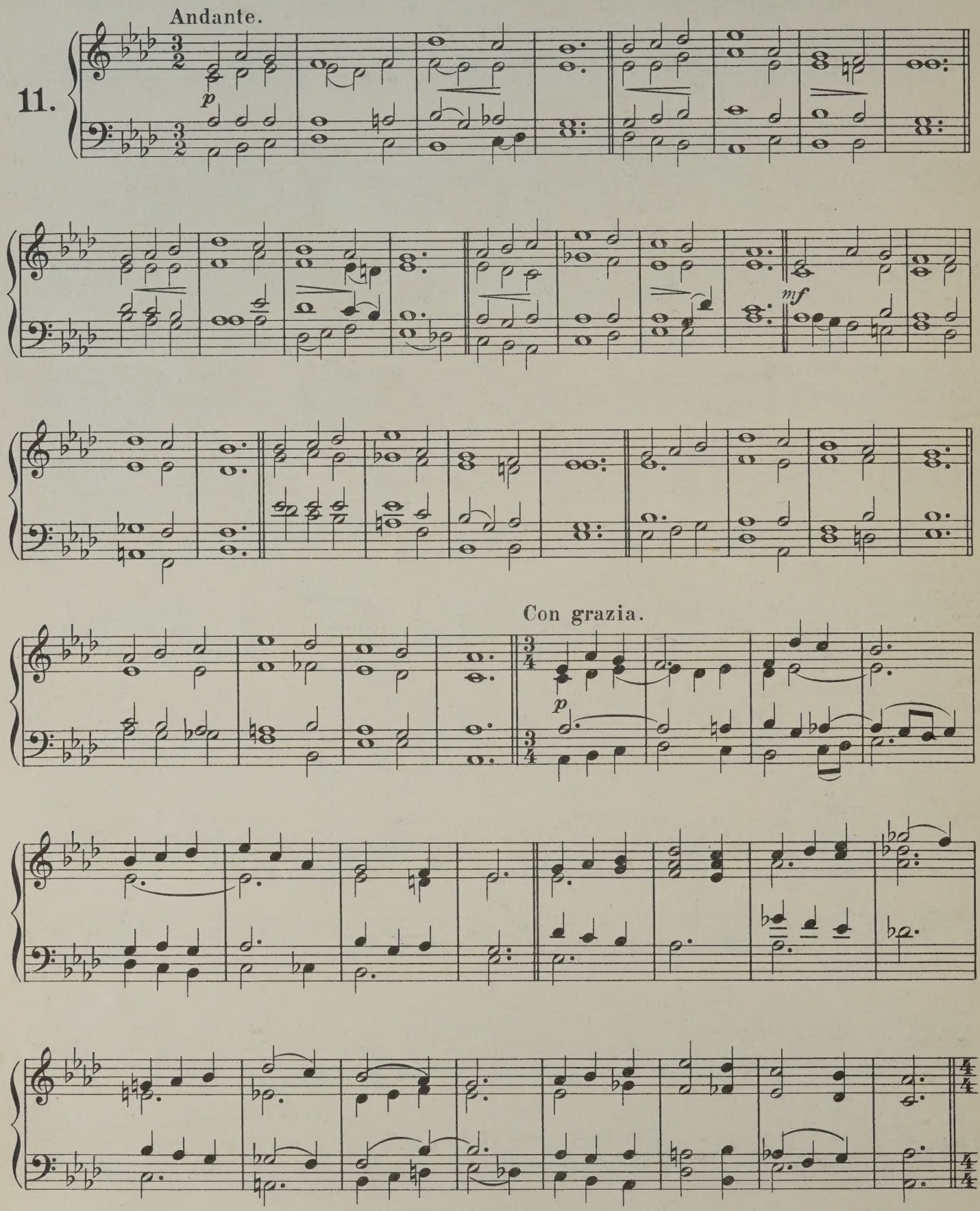

Maestoso.

mf

pp

Cantabile.

p

rall.

Out of the deep I call.

(SOUTHWELL.)

ANCIENT.

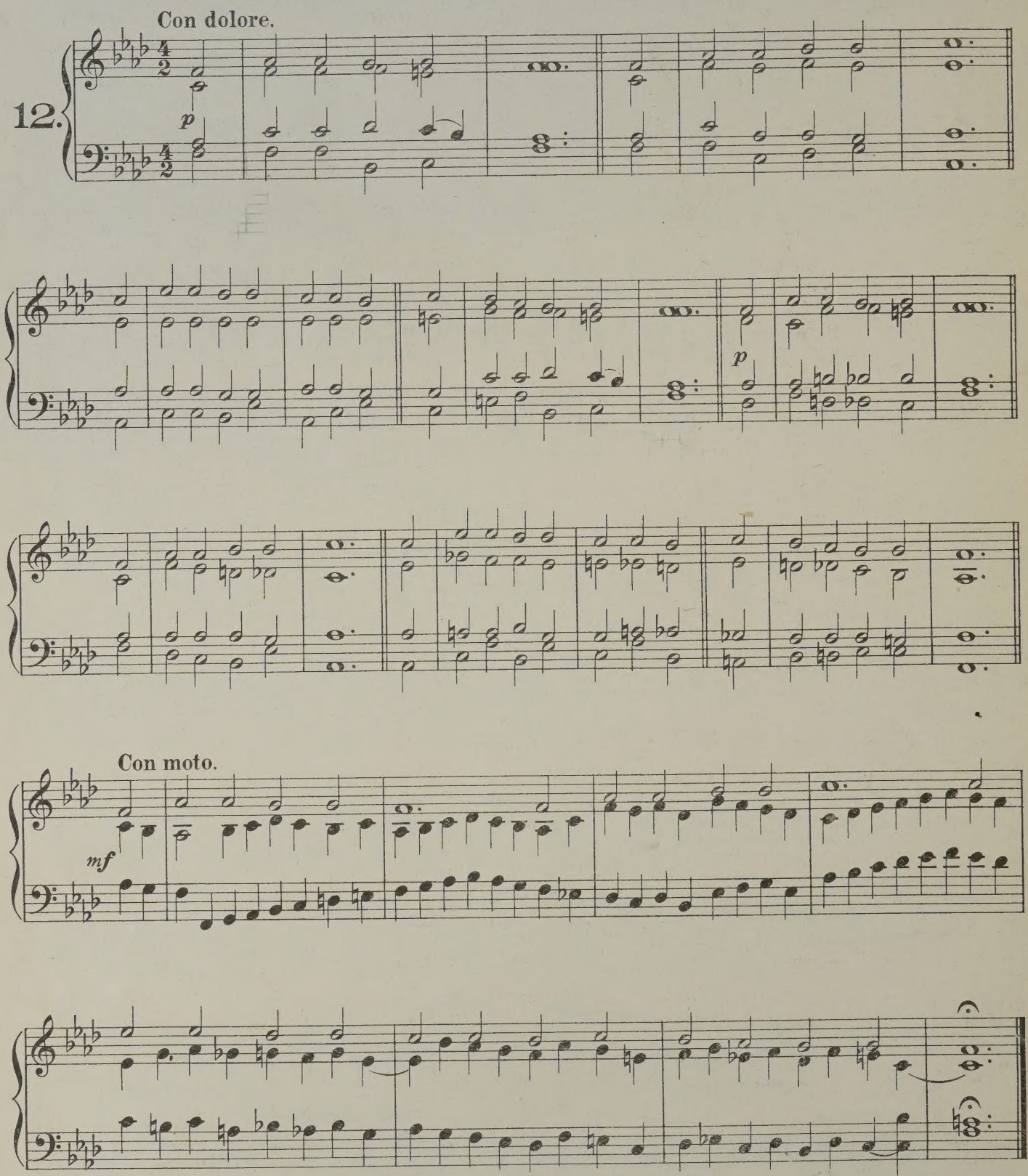

PRINTED BY LOWE & BRYDONE, LONDON, W.

Christ whose glory fills the skies.

(RATISBON.)

WERNER.

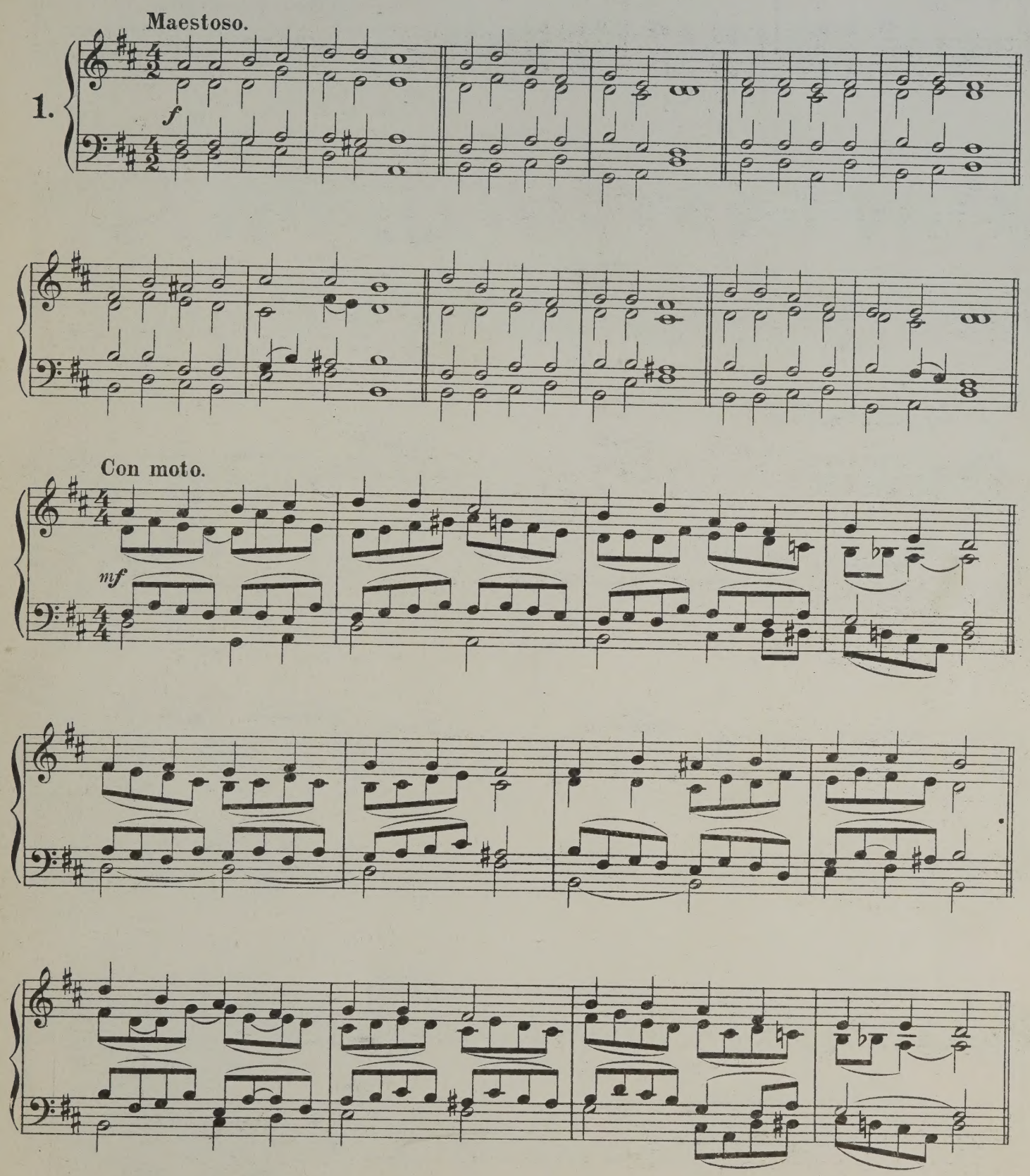

Grandioso.

ff

mf

f

In variation form.

mf

Of the Father's love begotten.

(CORDE NATUS.)

ANCIENT PLAIN-SONG.

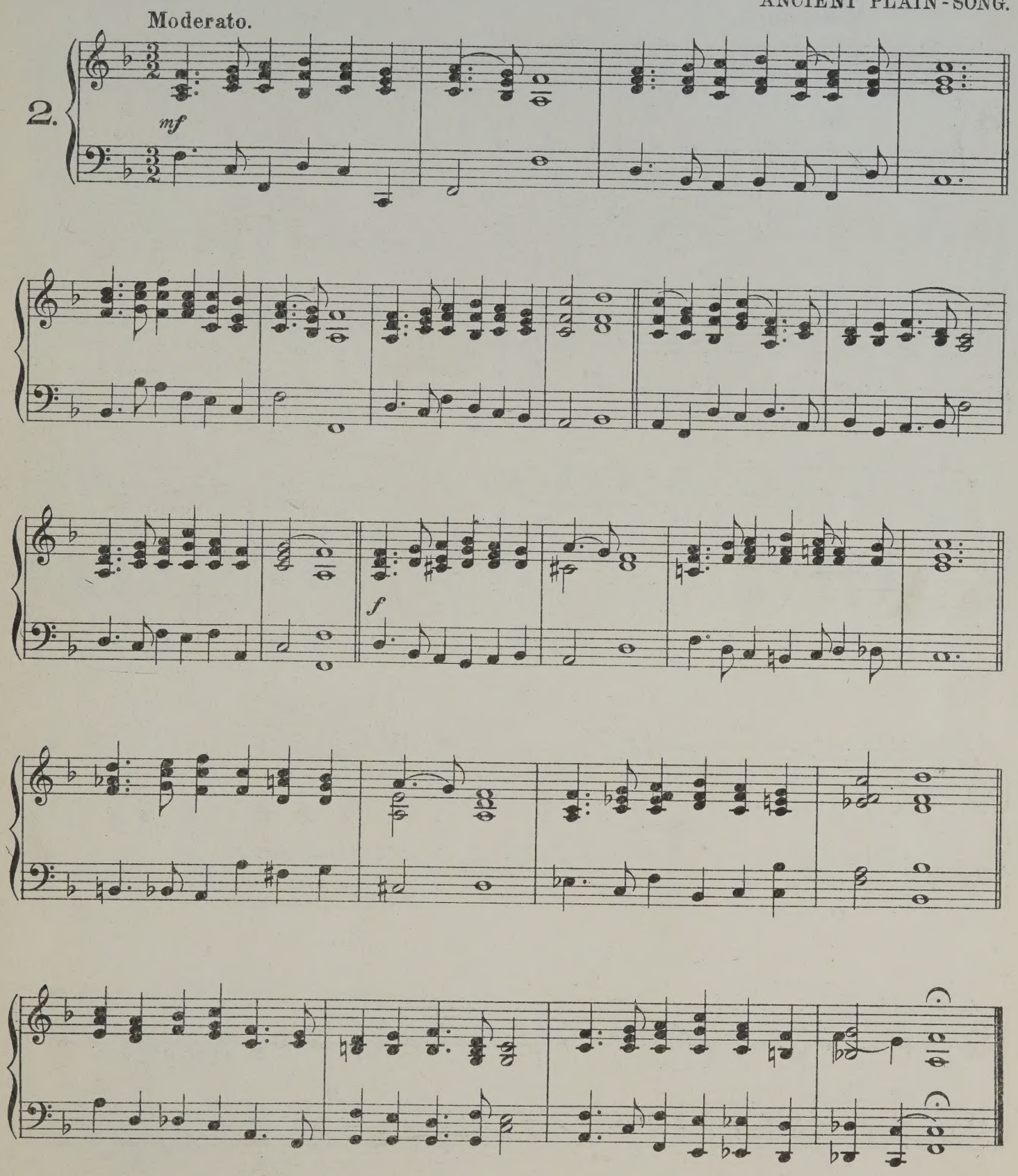

Creator of the world.

(S. GREGORY.)

GERMAN.

Moderato.

3.

mf

f

mp

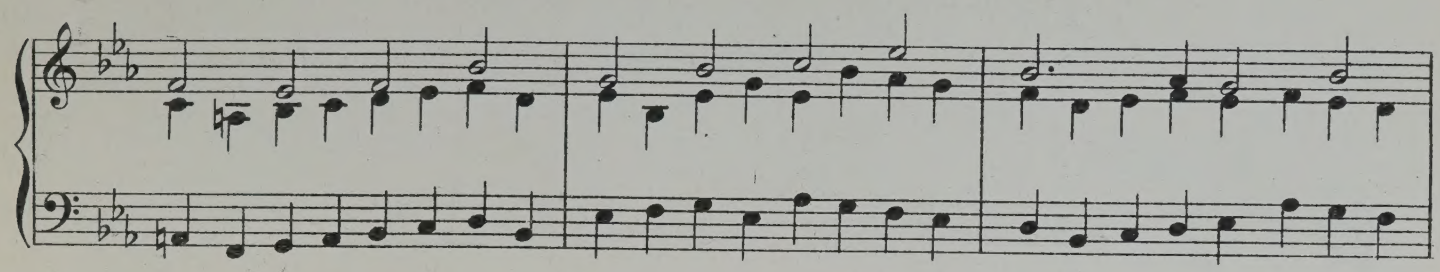

Interlude.

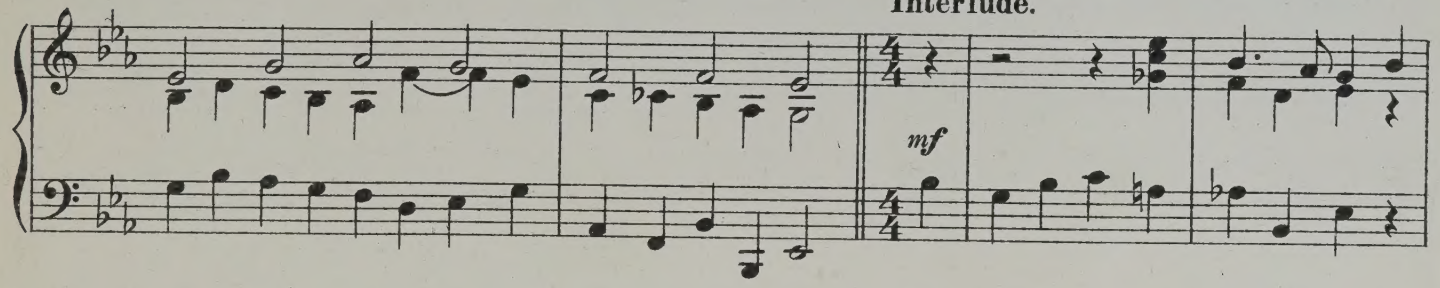

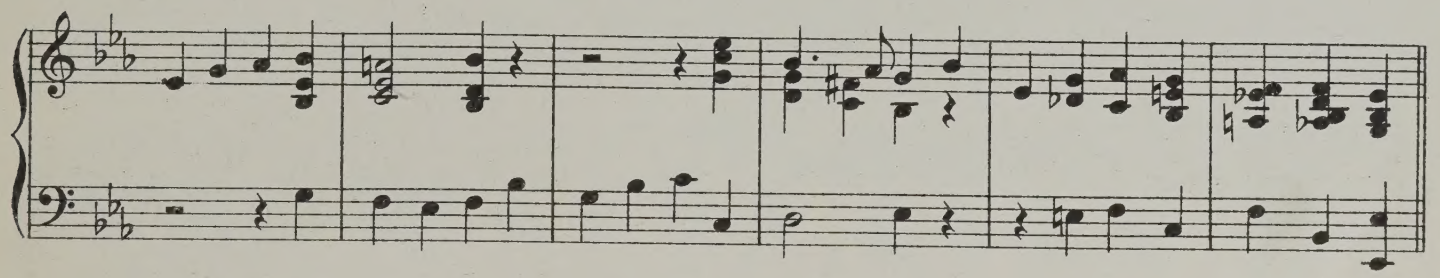

Con moto. *Variation form.*

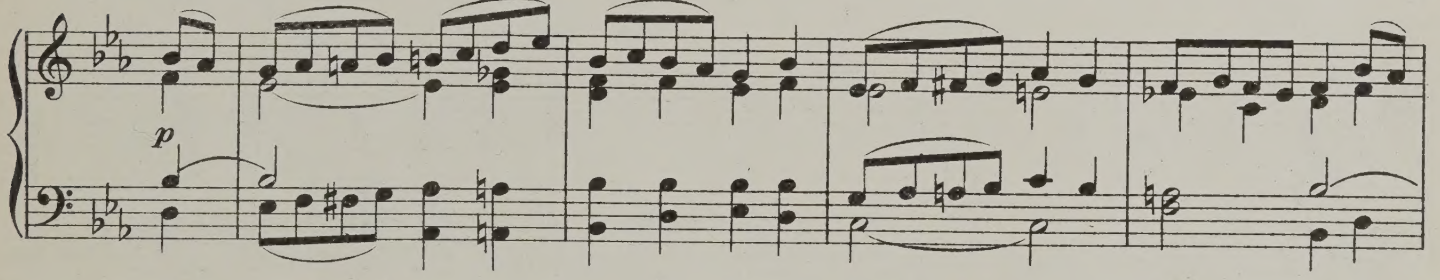

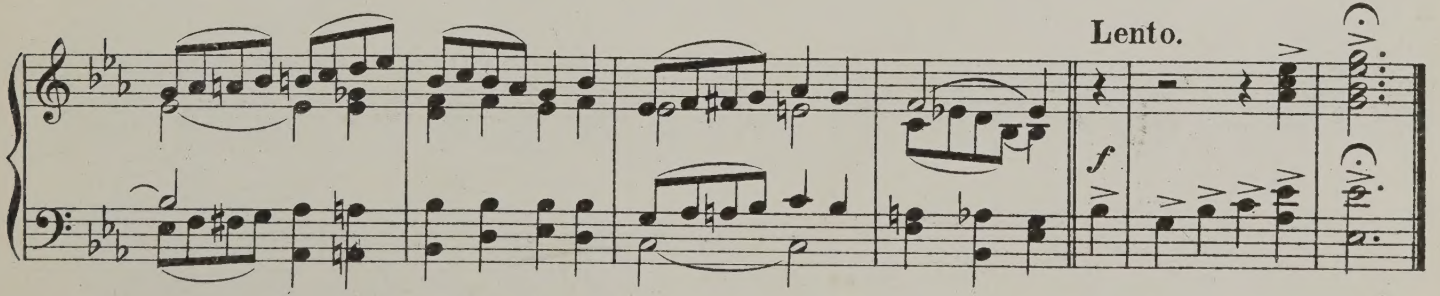

Lord, Thy word abideth.

(RAVENSHAW.)

GERMAN.

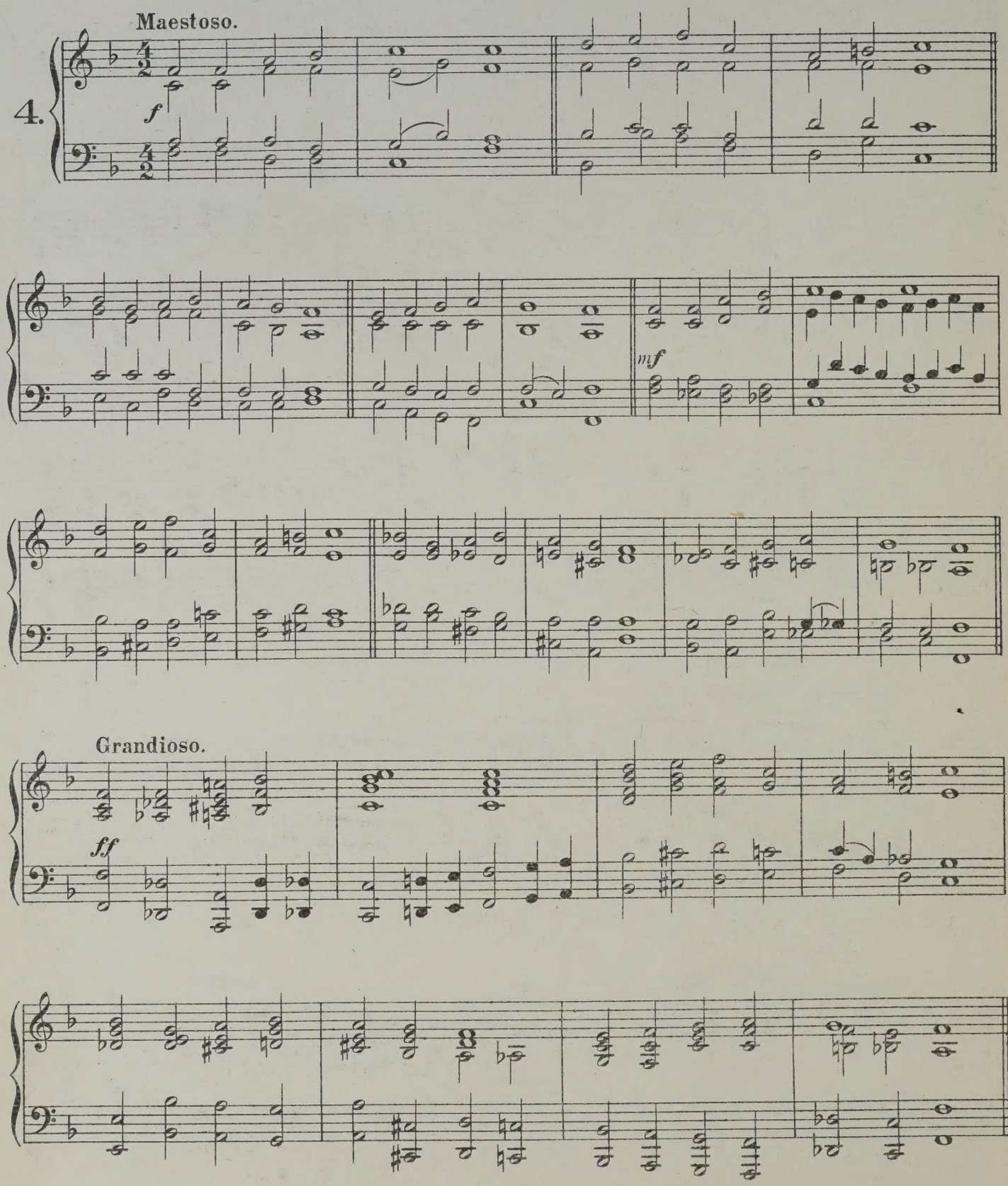

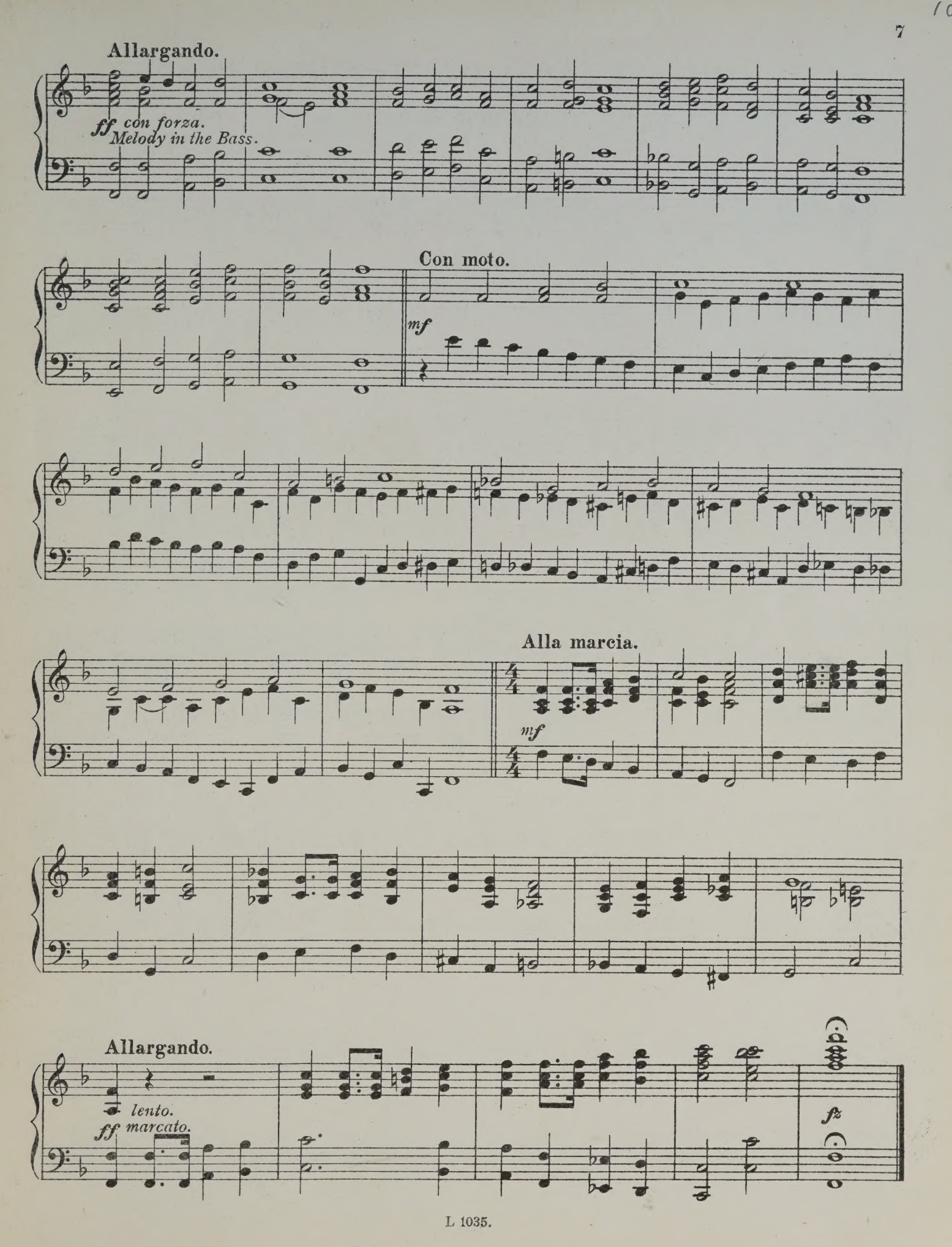
Allargando.
ff con forza.
Melody in the Bass.
Con moto.
mf
Alla marcia.
mf
Allargando.
lento.
ff marcato.
fz

Take, O Lord, my faithless heart.

(CYPRUS.)

MENDELSSOHN.
(adapted.)

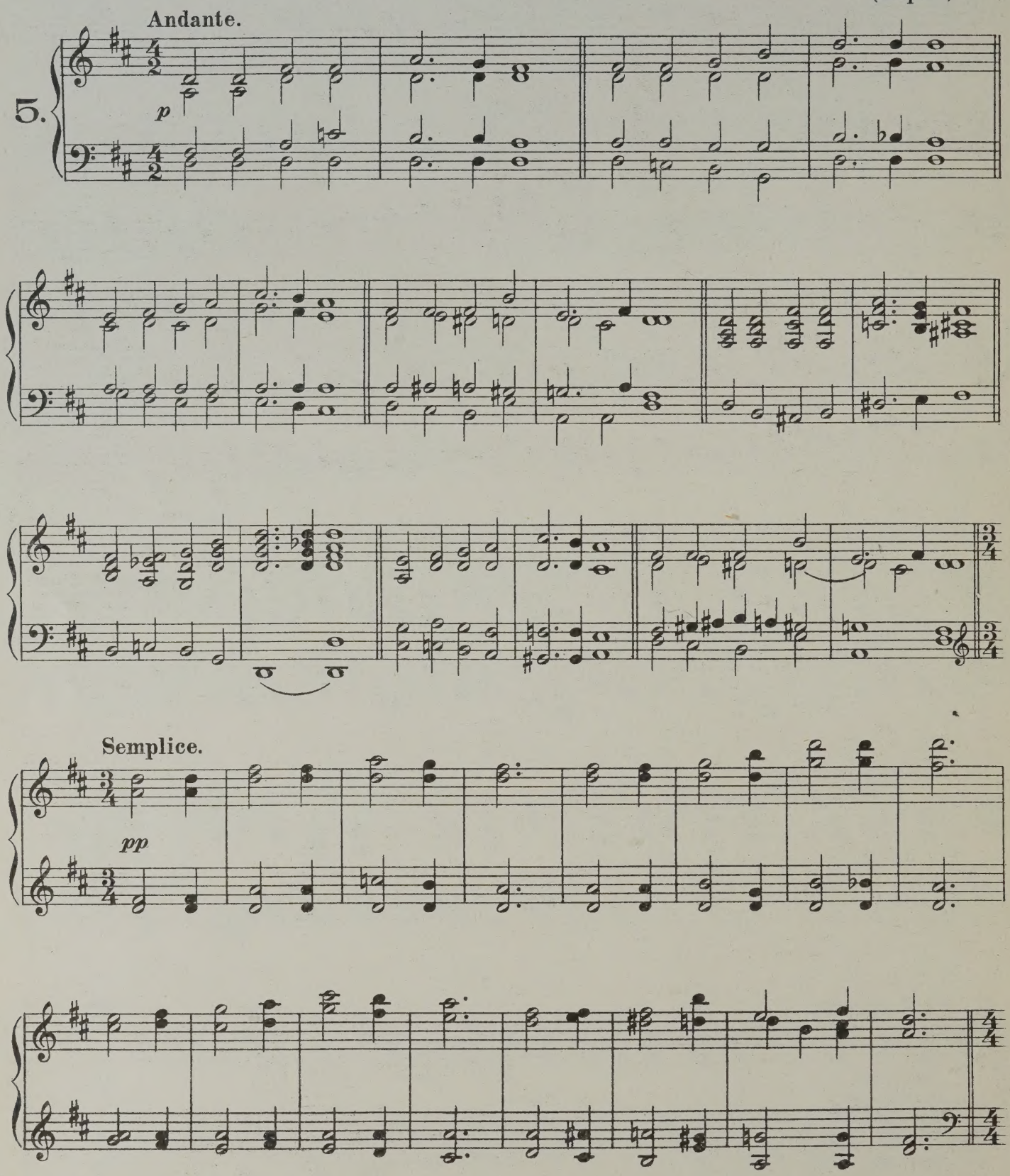

Maestoso.

mf

Cantabile.

p

Lento.

p

pp

For Thy Mercy and Thy grace.

(CULBACH.)

GERMAN.

6.

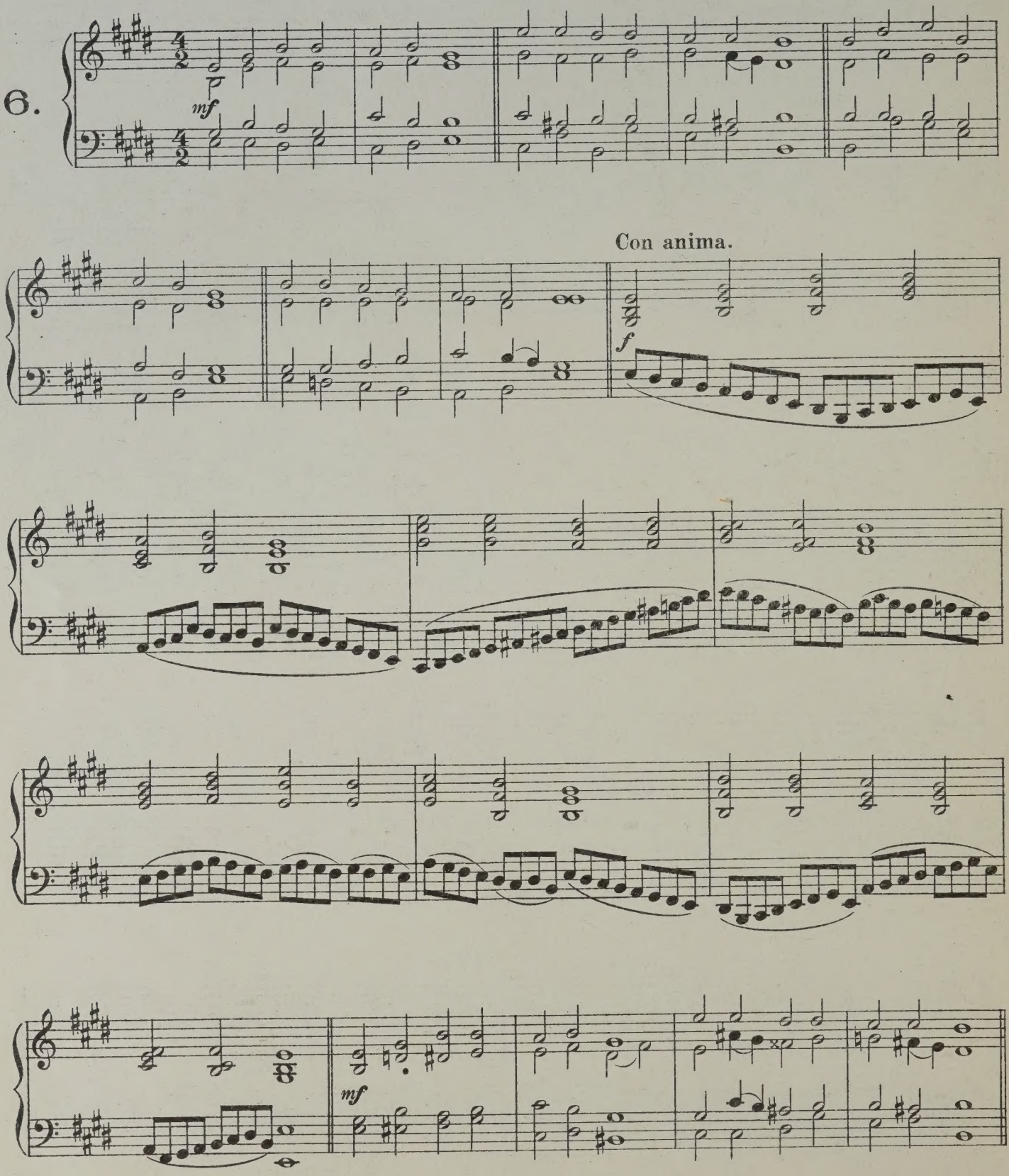

mf MELODY IN THE TENOR.

Con moto.

p

allargando

mf

molto cresc.

ff

Saviour, breathe an evening blessing.

(ITALIAN CHORALE.)

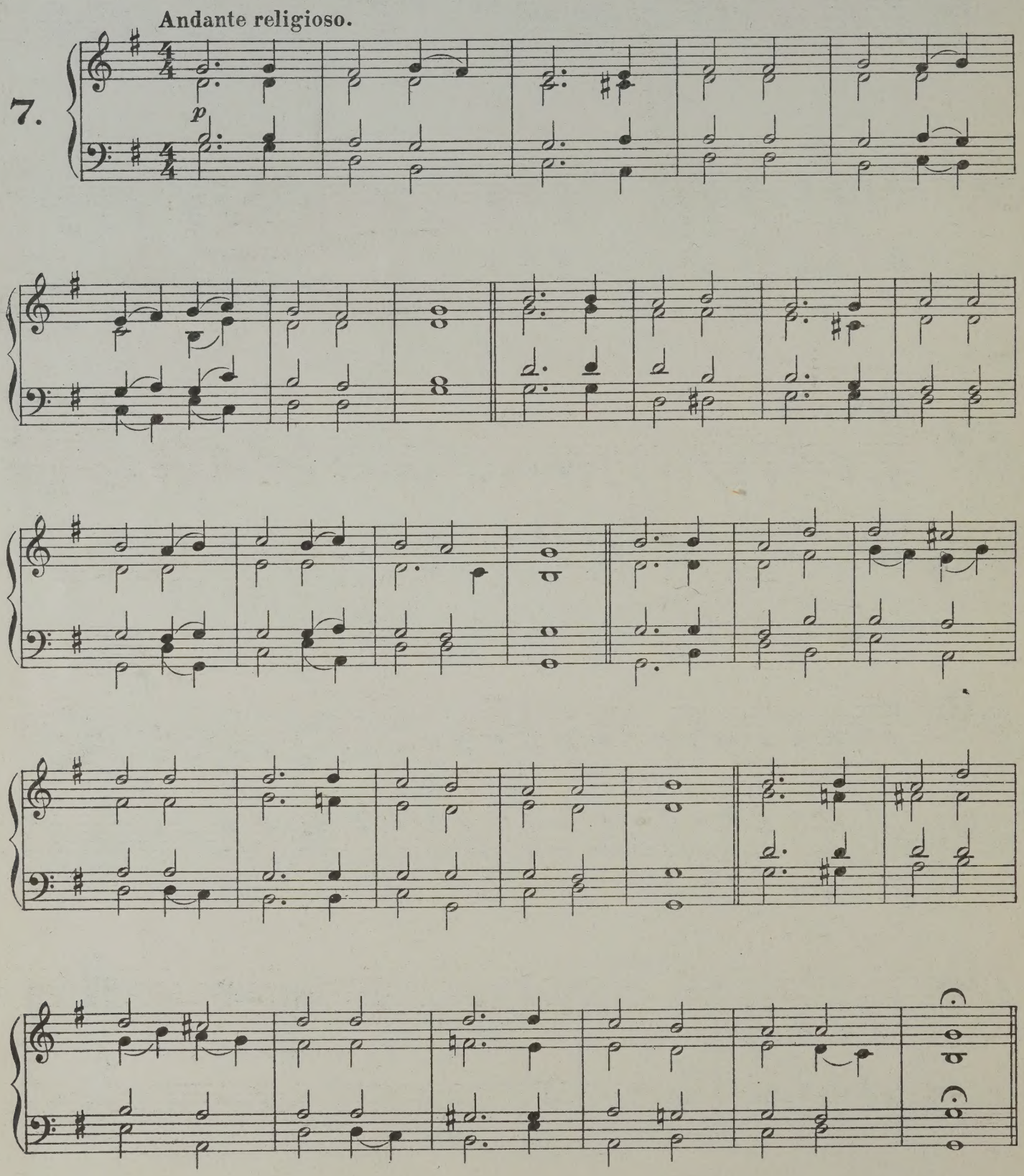

Più lento e dolce.

p molto legato

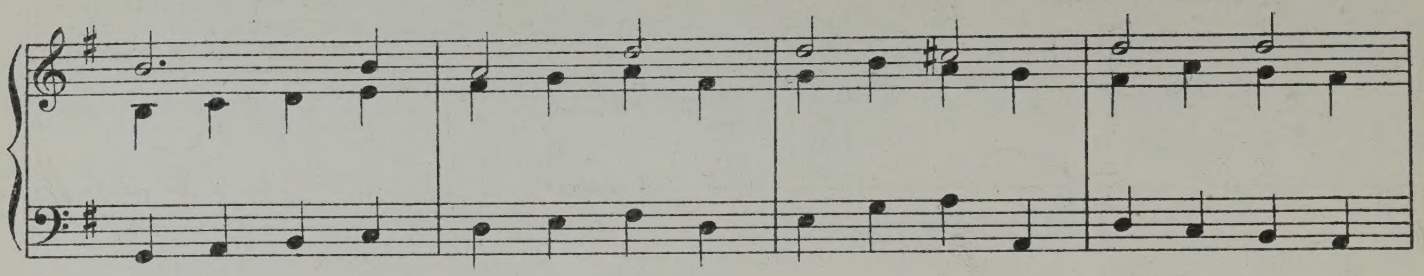

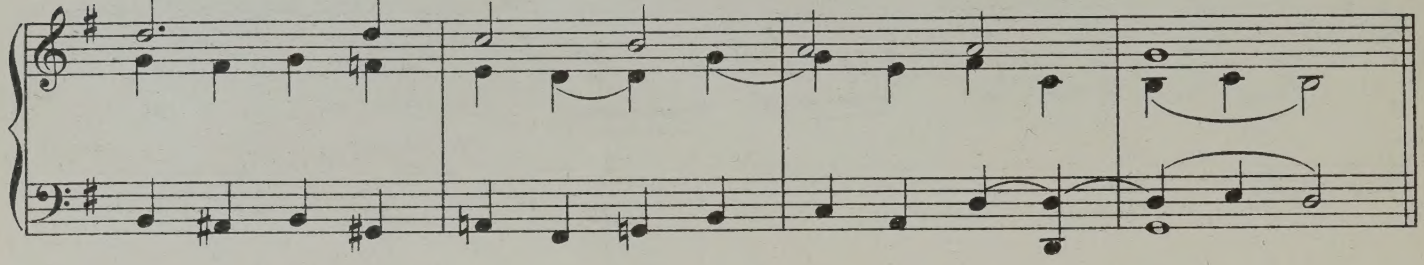

Con moto. (Variation form.)

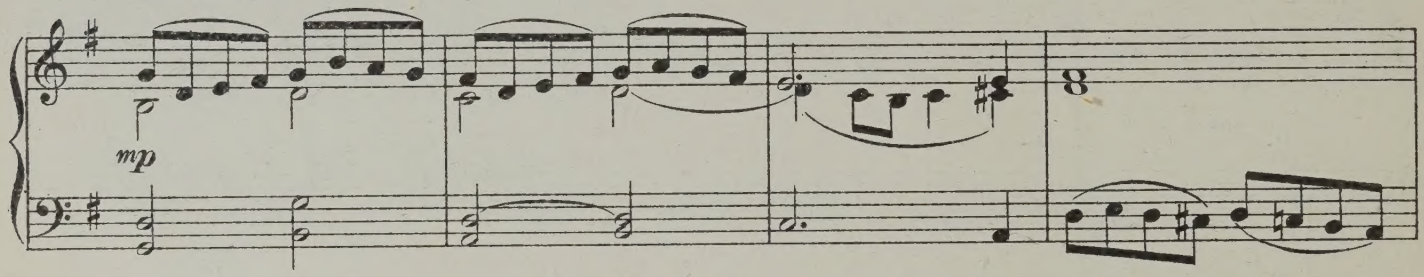

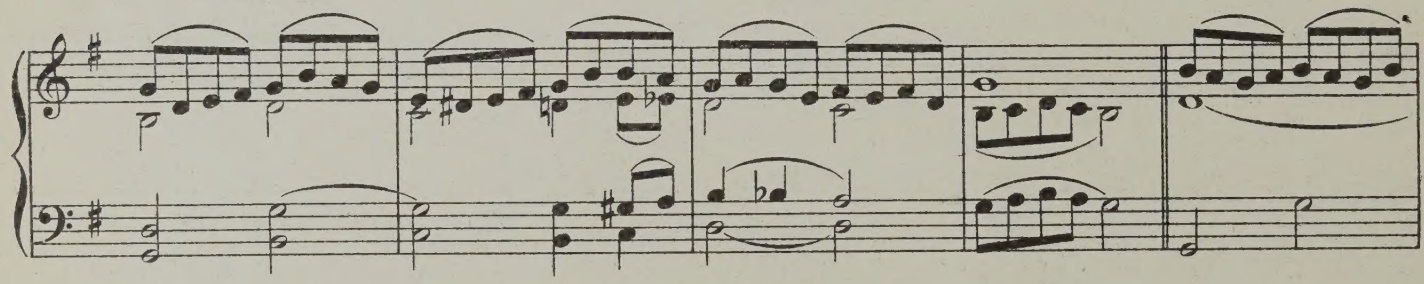

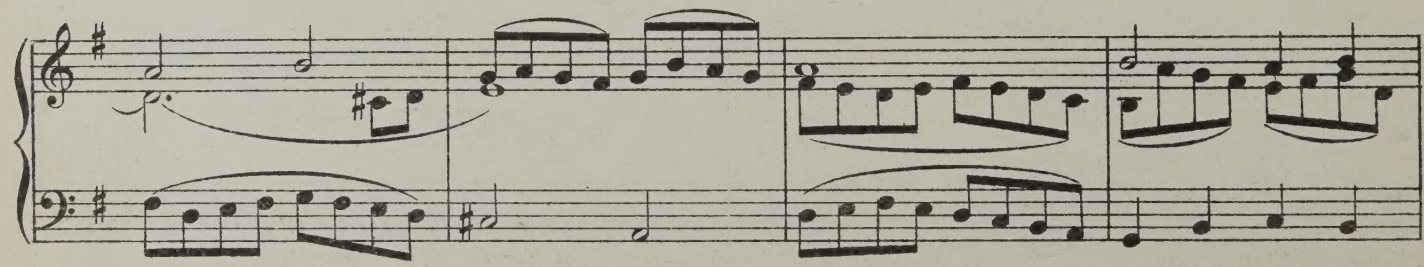

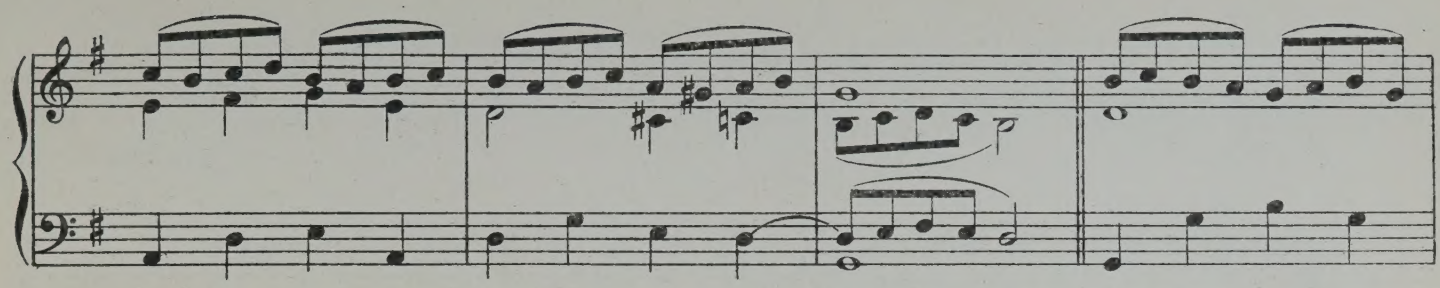

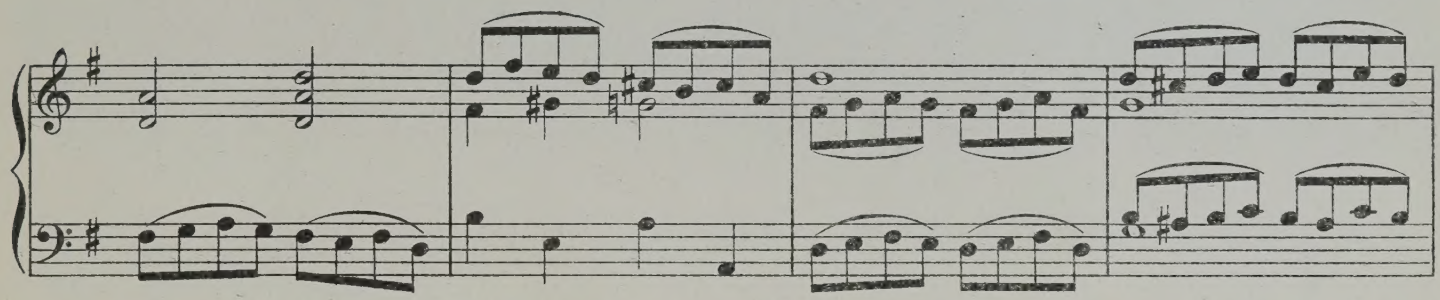

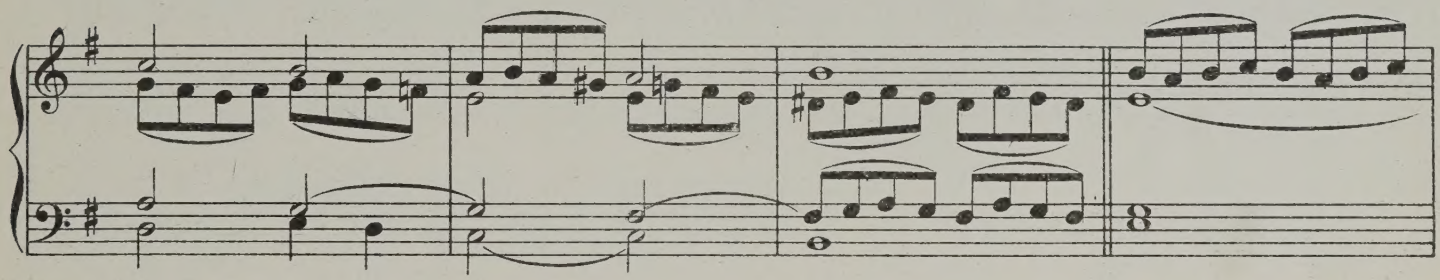

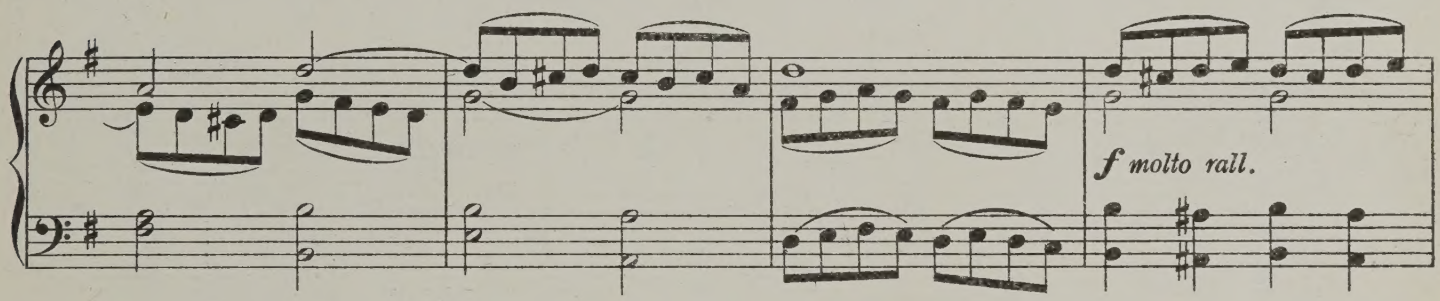
f molto rall.

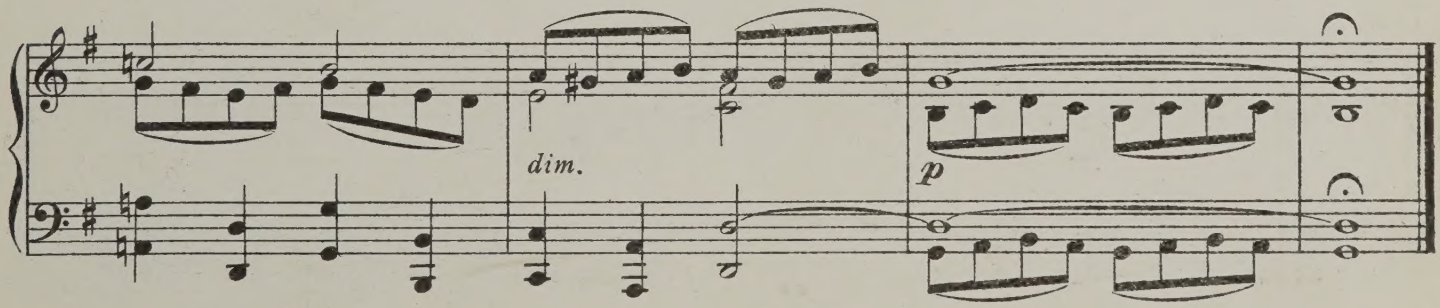
dim.
p

It came upon the Midnight clear.

(NOEL.)

TRADITIONAL.

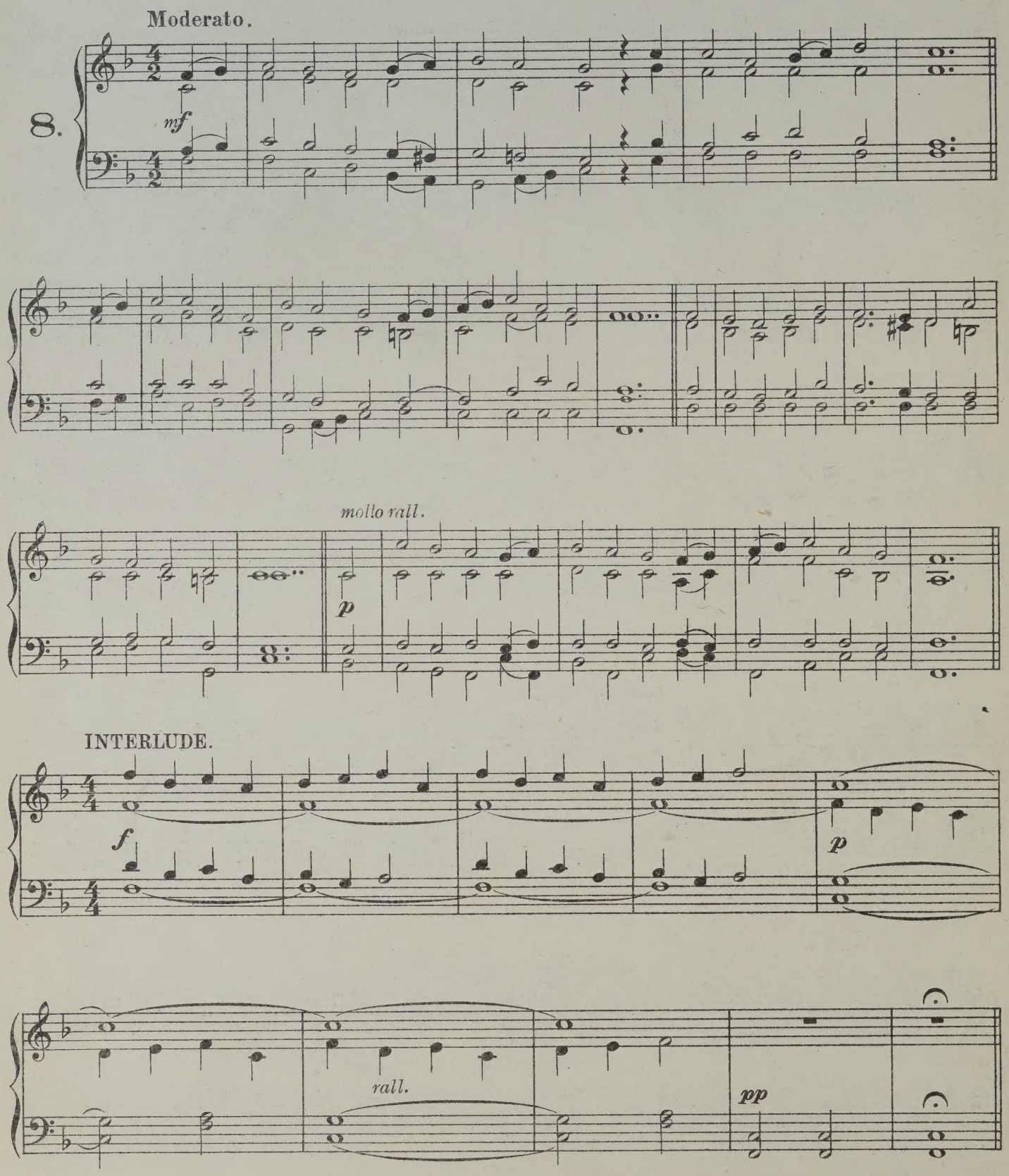

Cantabile alla Pastorale.

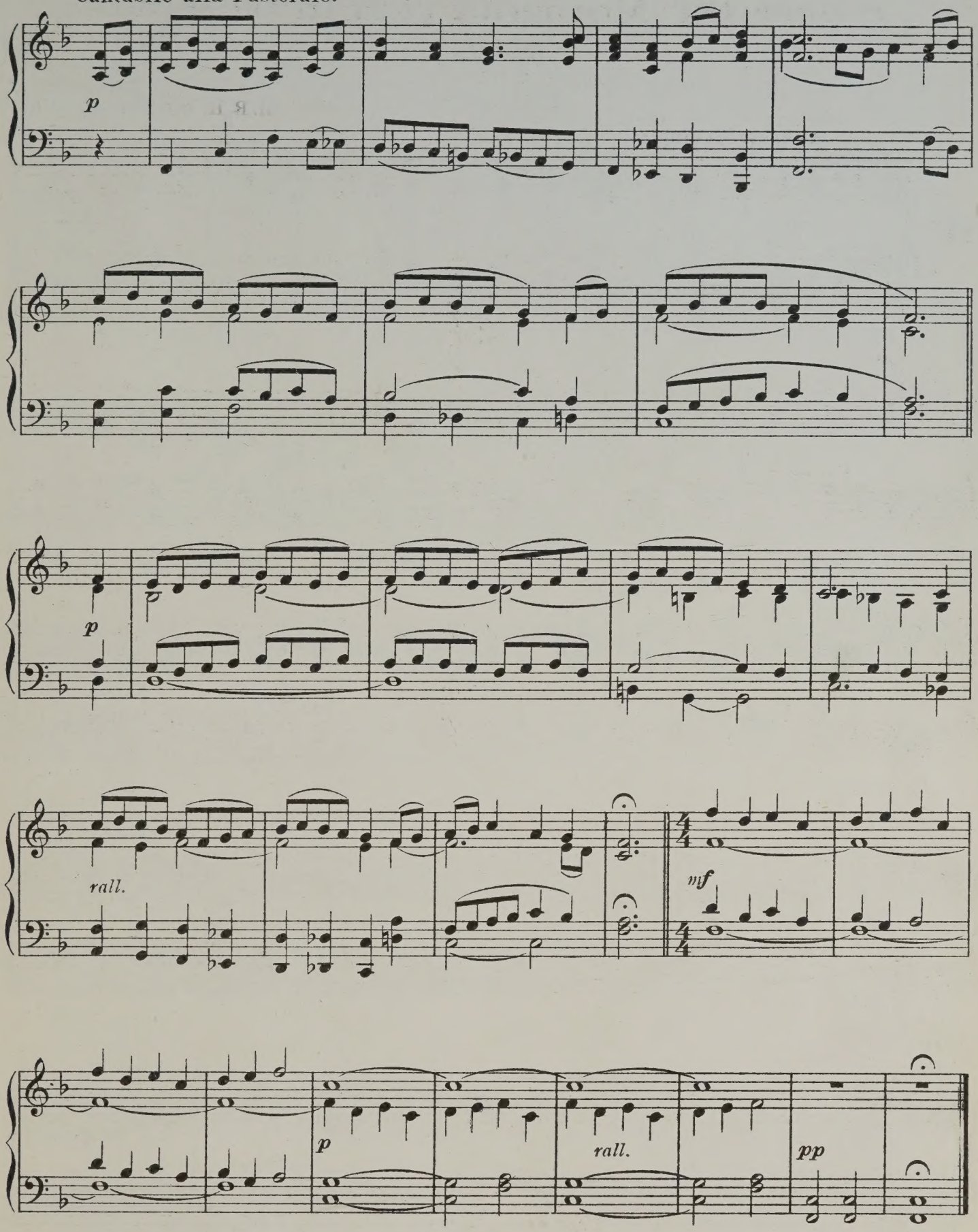

Sweet the Moments rich in blessing.

(GOTHA.)

H. R. H. PRINCE ALBERT.

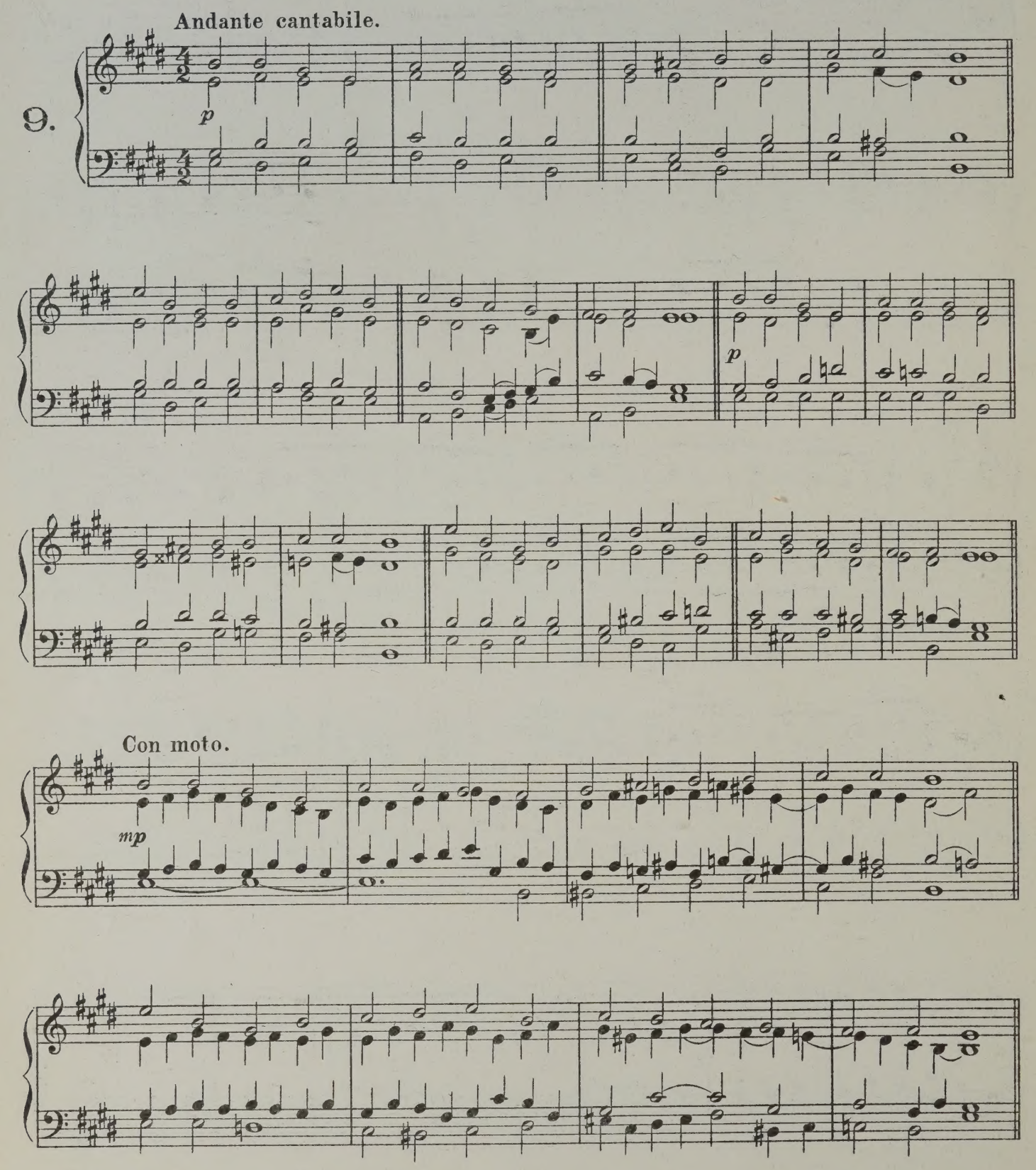

Maestoso.

mf

Con anima.

mf

Cantabile.

p

Lord, teach us how to pray aright.

(MANCHESTER NEW.)

Dr WAINWRIGHT.

Moderato.

10.

p

mp

117

mf

Maestoso.

ff

Jesus, I will trust Thee.

(FIDES.)

ANON.

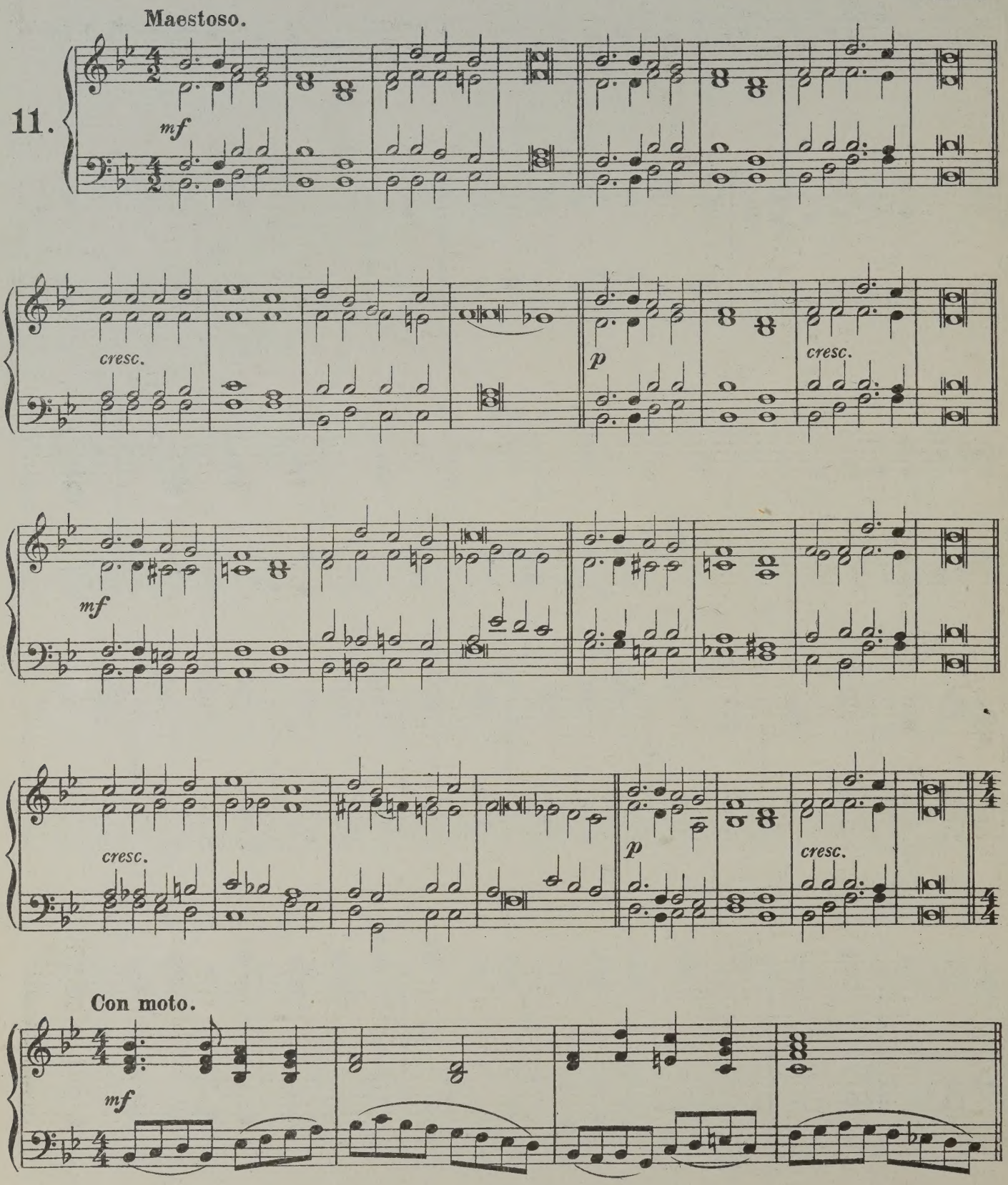

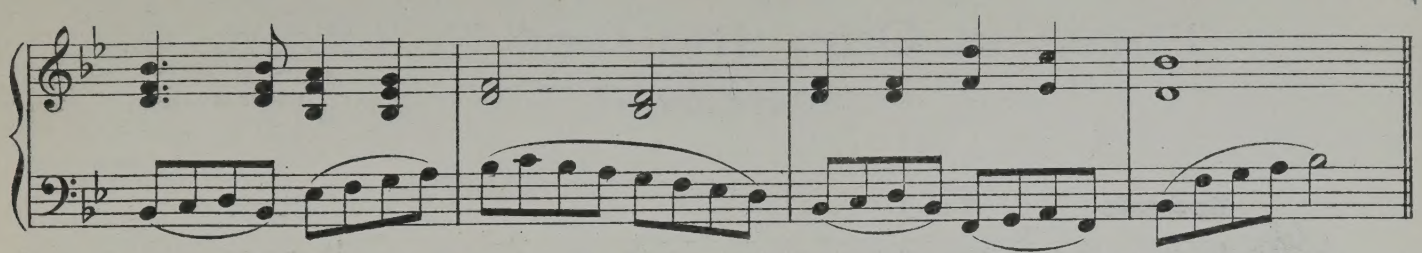

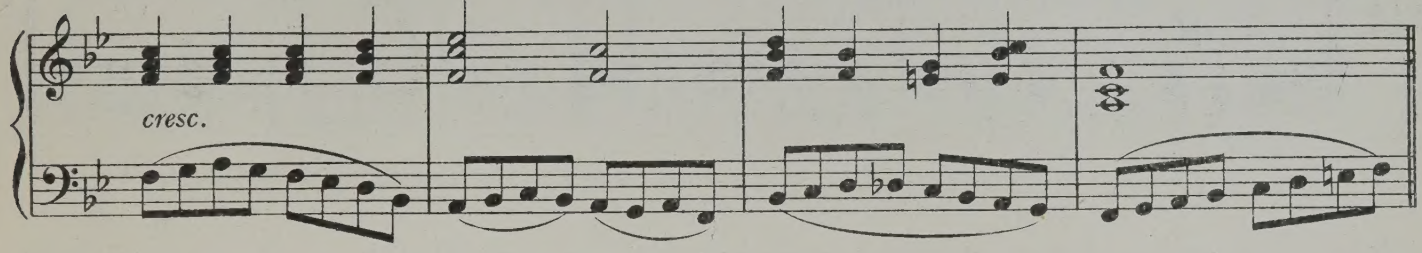
cresc.

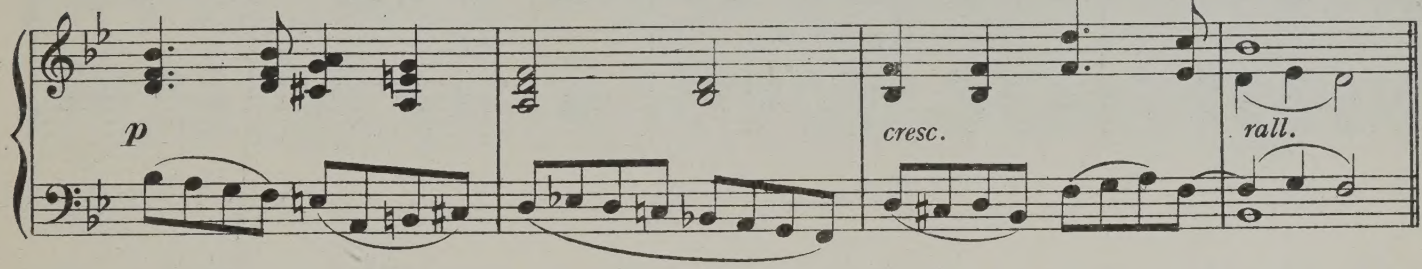
p
cresc.
rall.

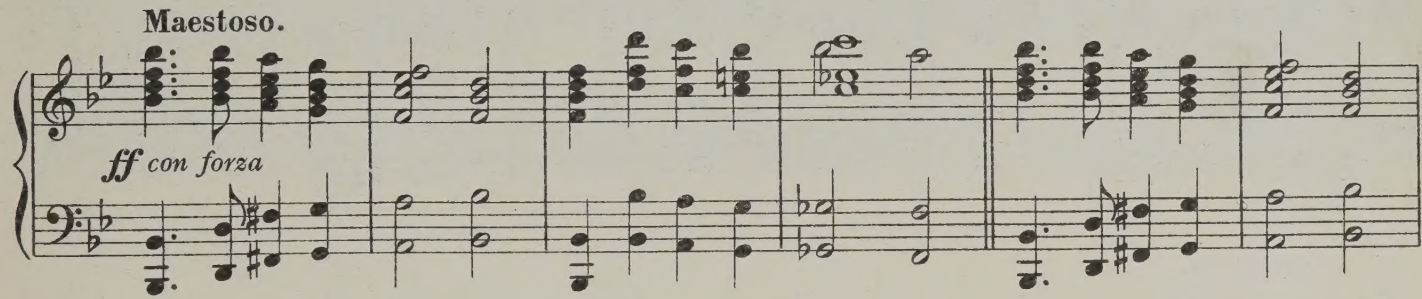
Maestoso.
ff con forza

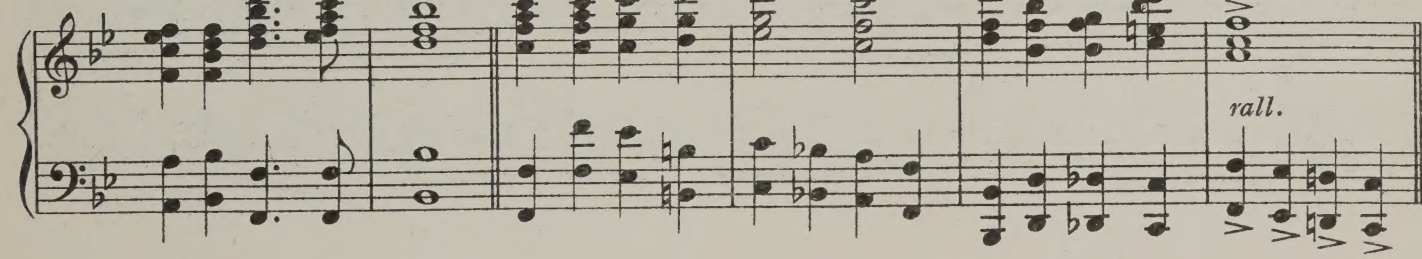
rall.

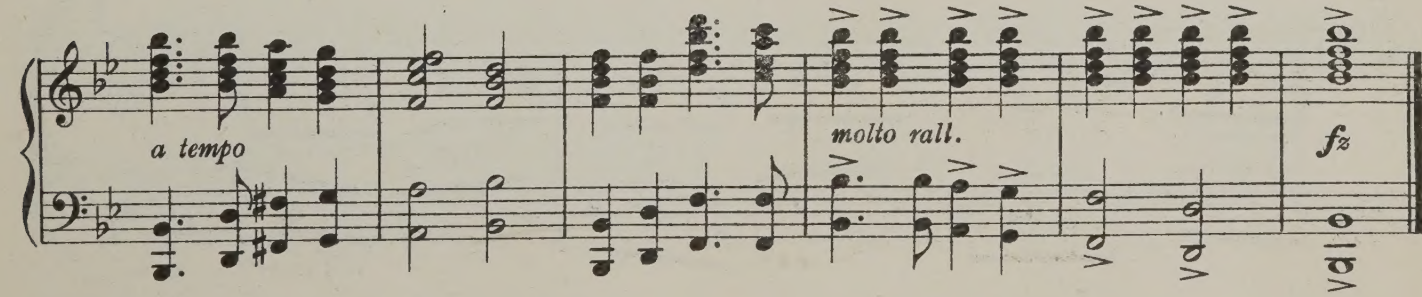
a tempo
molto rall.
fz

Three in One, and One in Three.

(CAPETOWN.)

F. FILITZ.

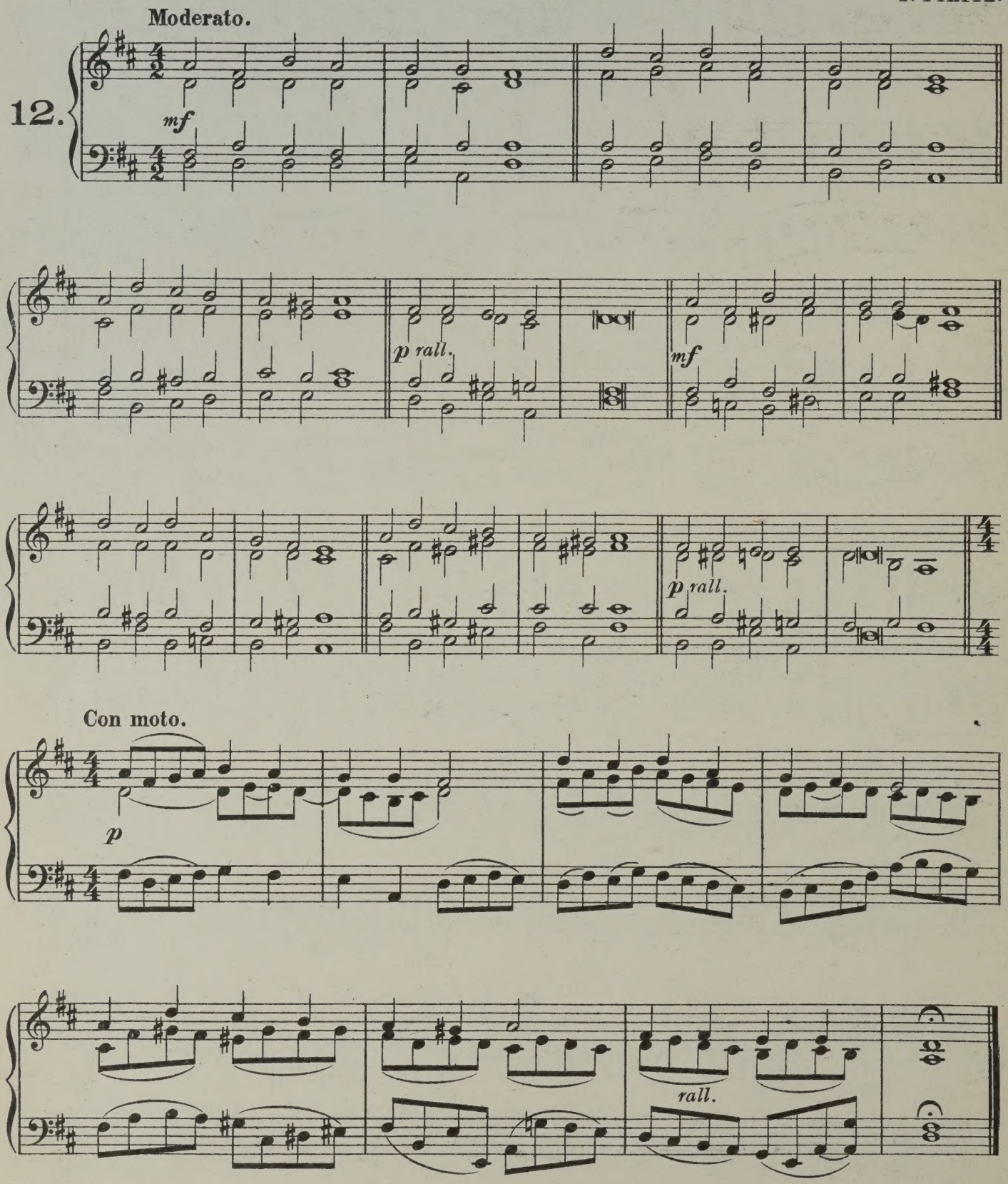

L. 1035. PRINTED BY LOWE & BRYDONE. LONDON. W.

Blessing, Honour, Thanks and Praise.

(Cassel)

GERMAN.

Moderato.

1.

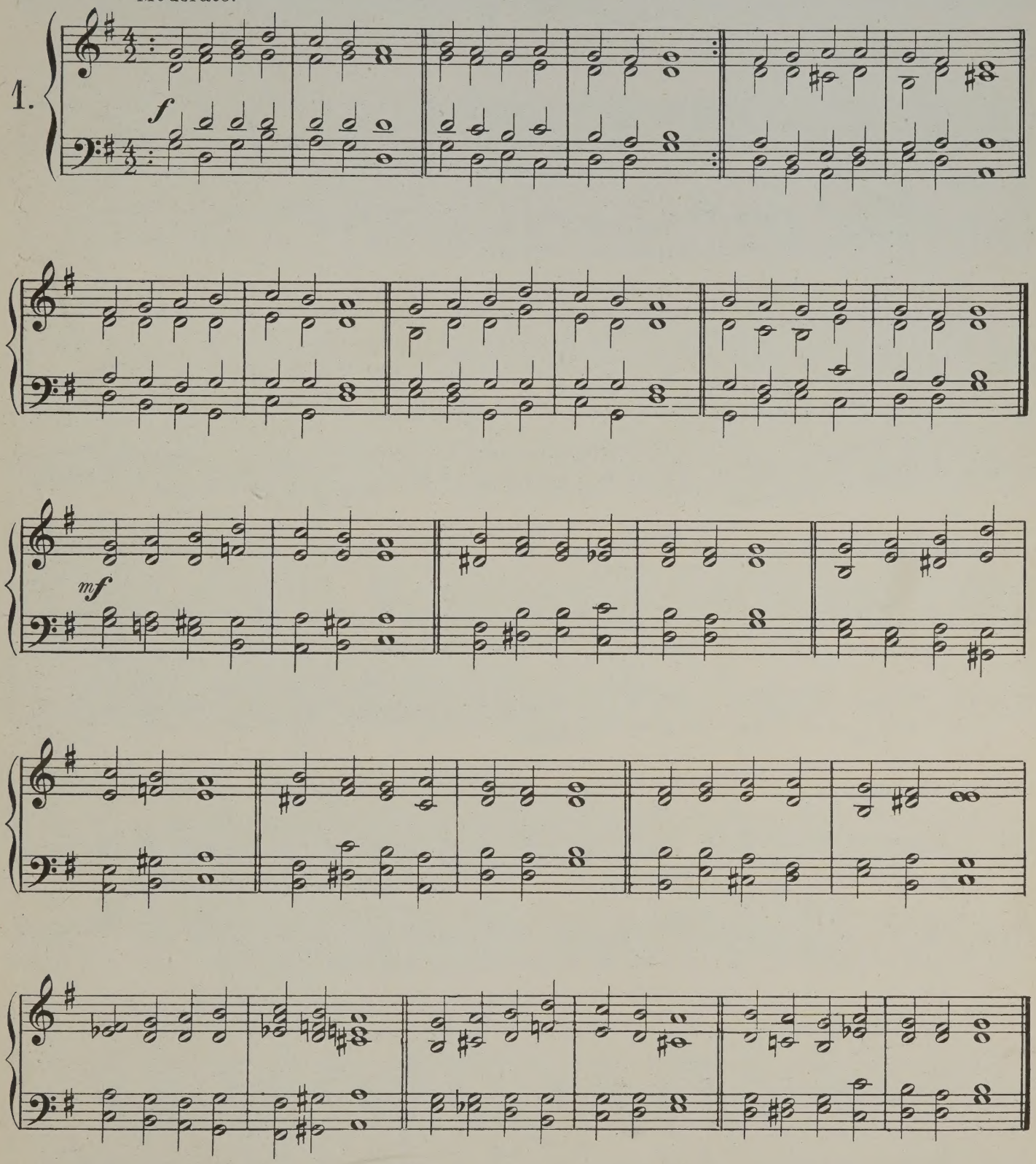

con moto.

mf

Semplice.

p

Maestoso.

mf

f

mf

rall.

O Come, O Come, Emmanuel.

(Veni Emmanuel)

PLAINSONG MELODY.

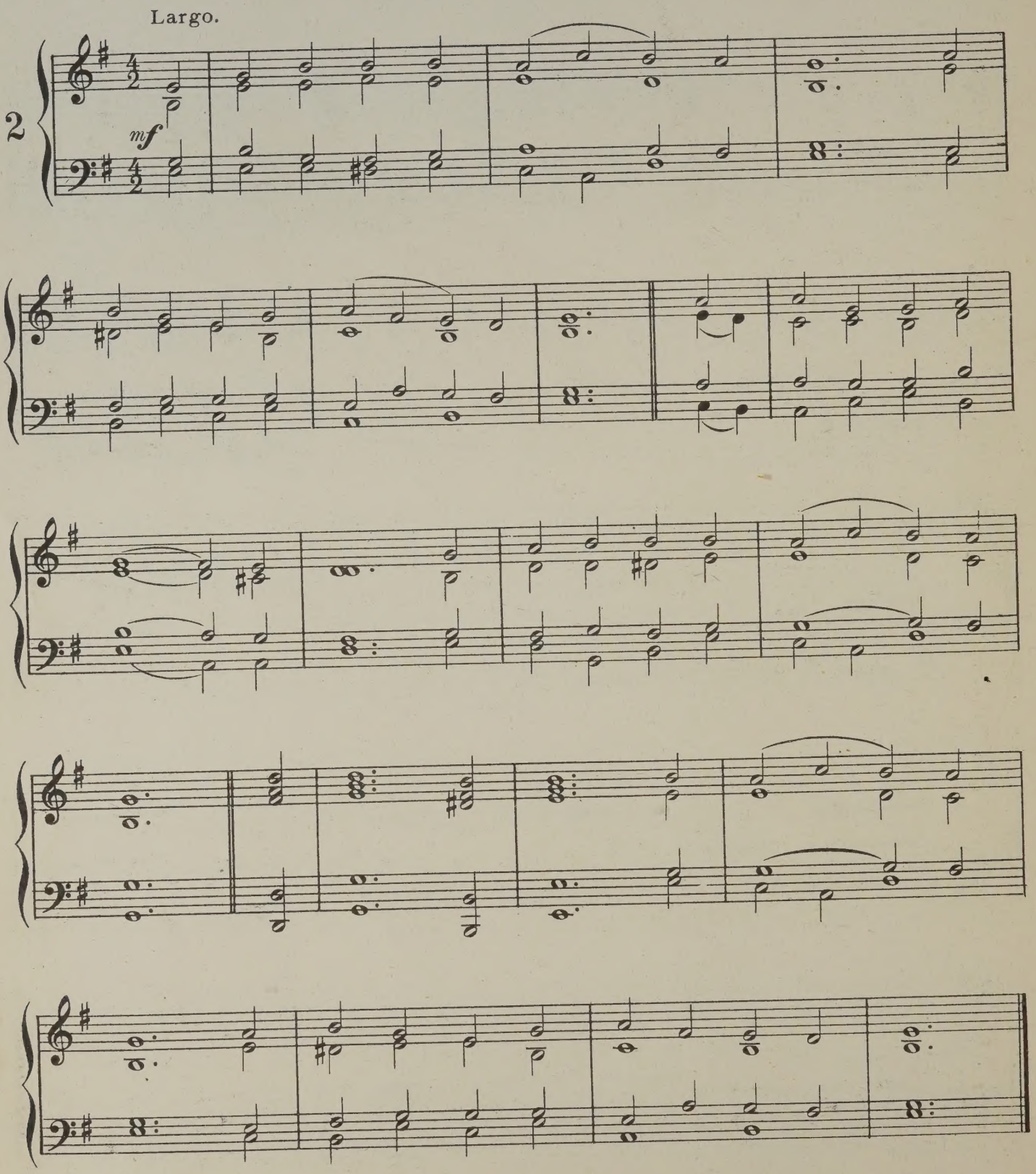

con moto.

mf

Thine for ever, God of Love.

(Weber)

Adapted from
WEBER.

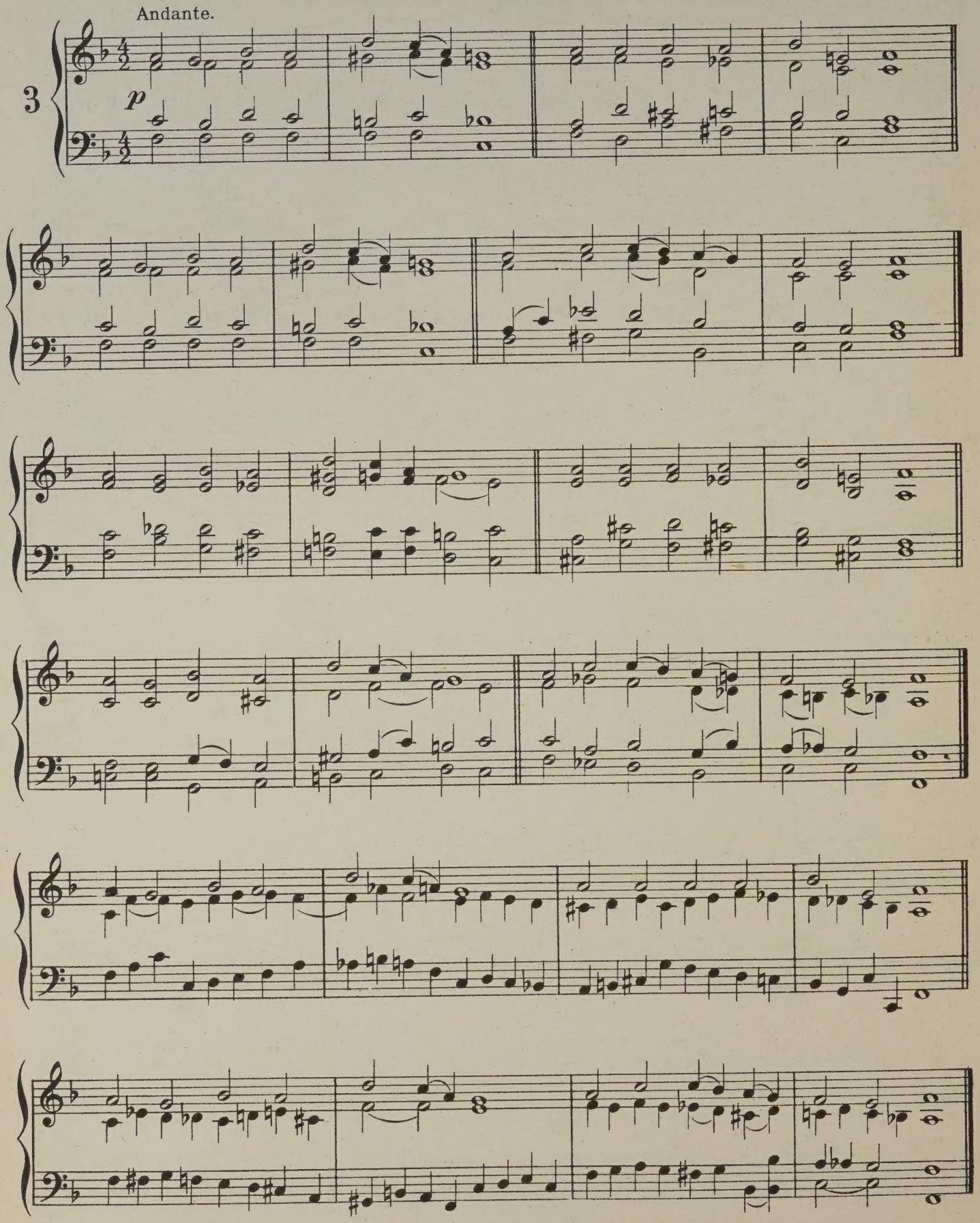

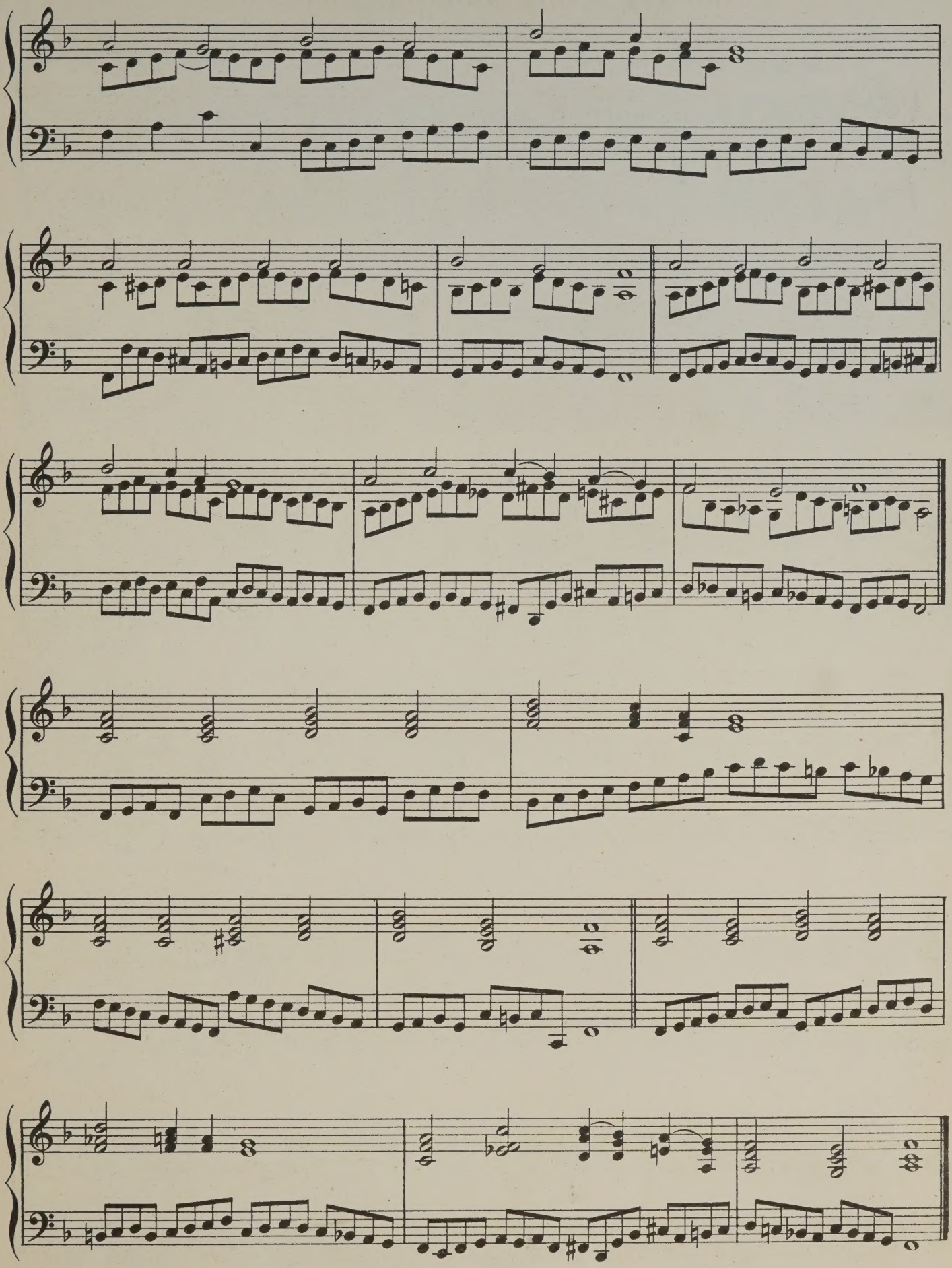

Christ is gone up.

(S. David)

RAVENSCROFT.

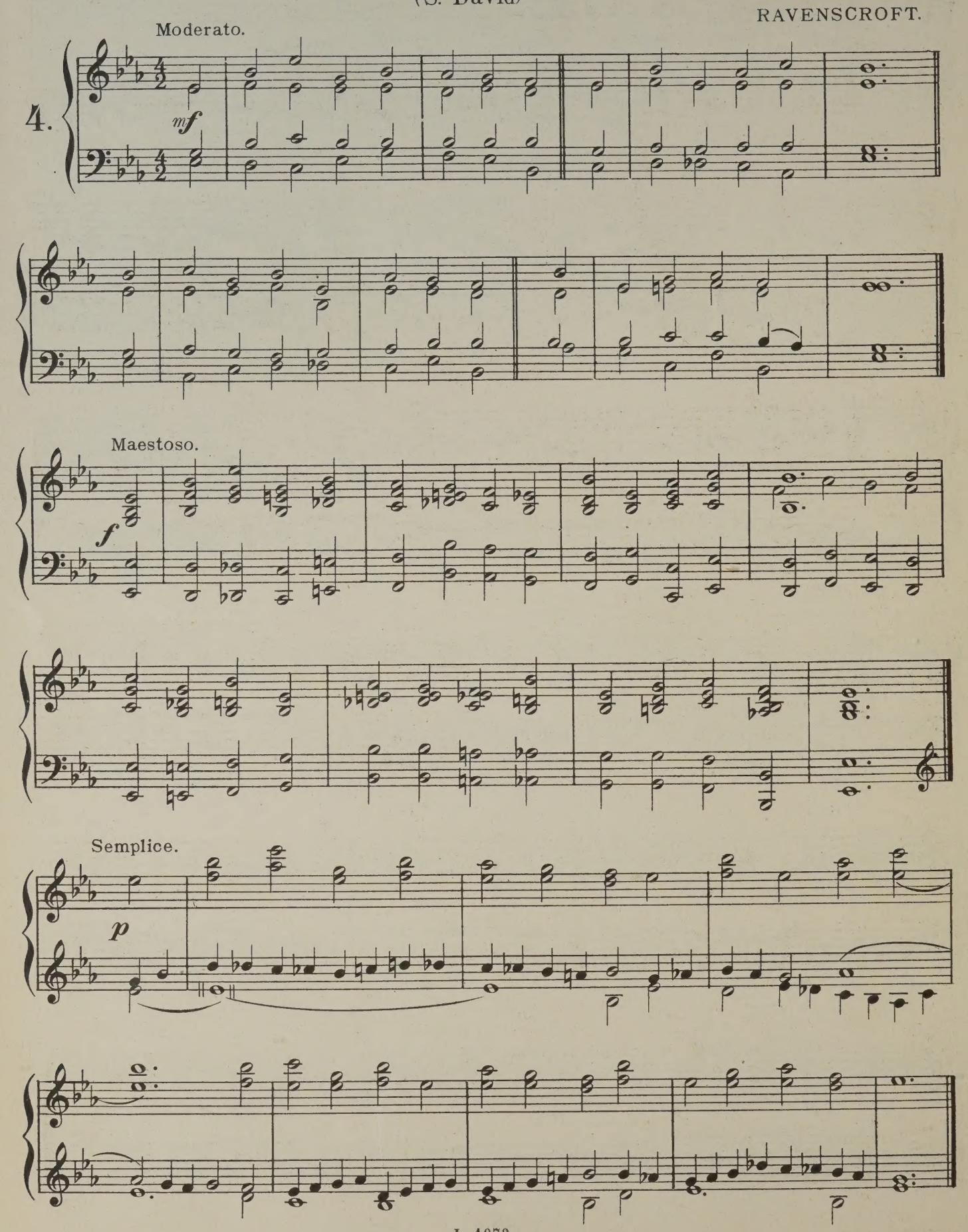

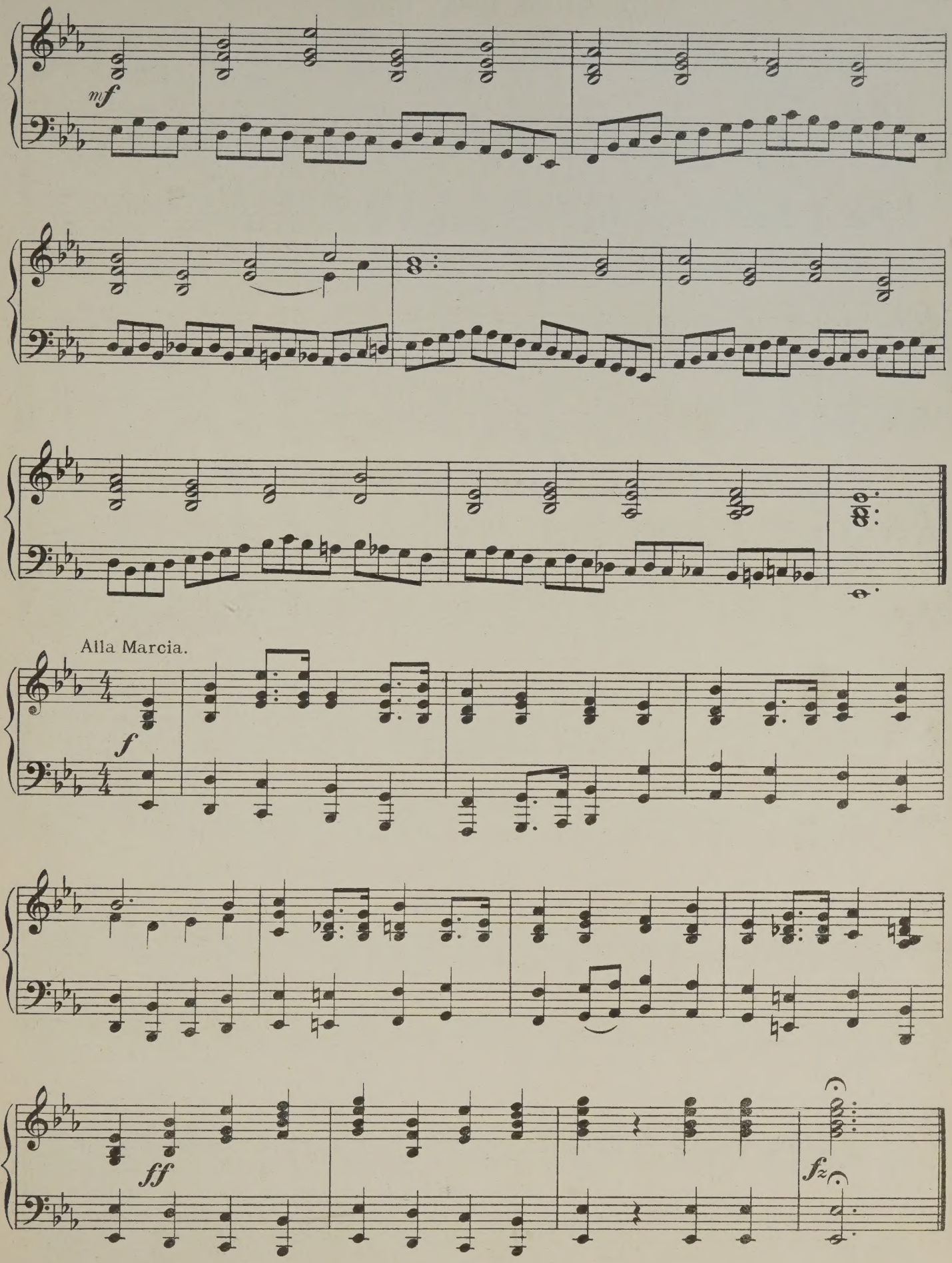
mf
Alla Marcia.
f
ff
fz

O Love how deep!

(Eisenach)

J. H. SCHEIN.

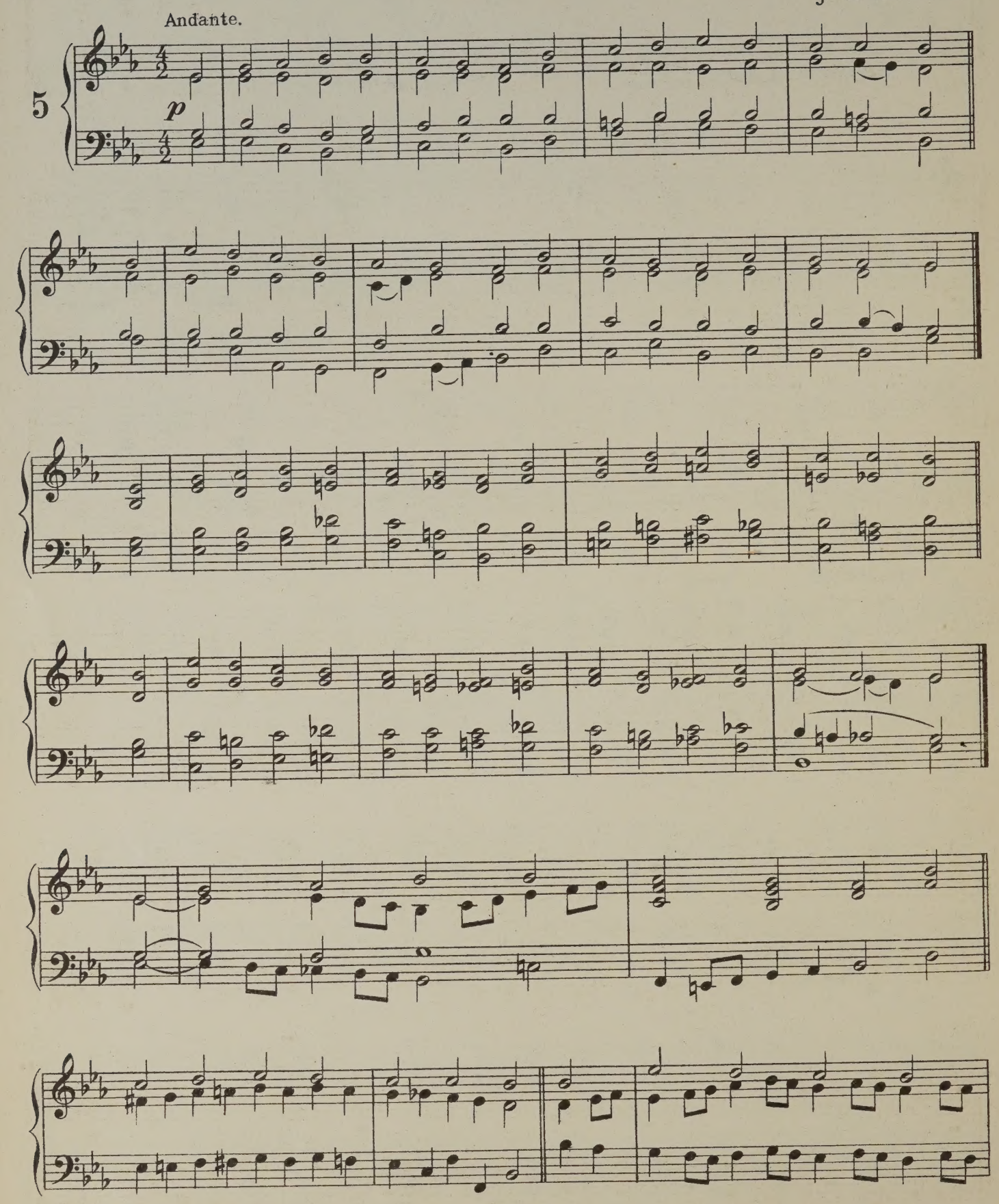

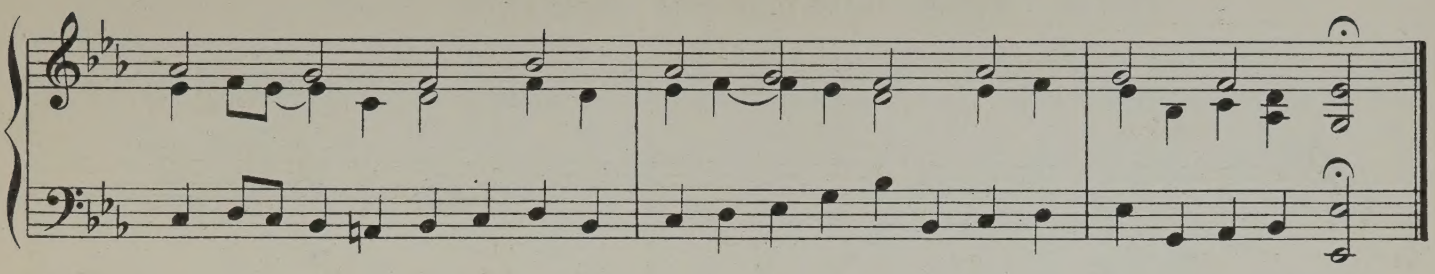

Cantabile.

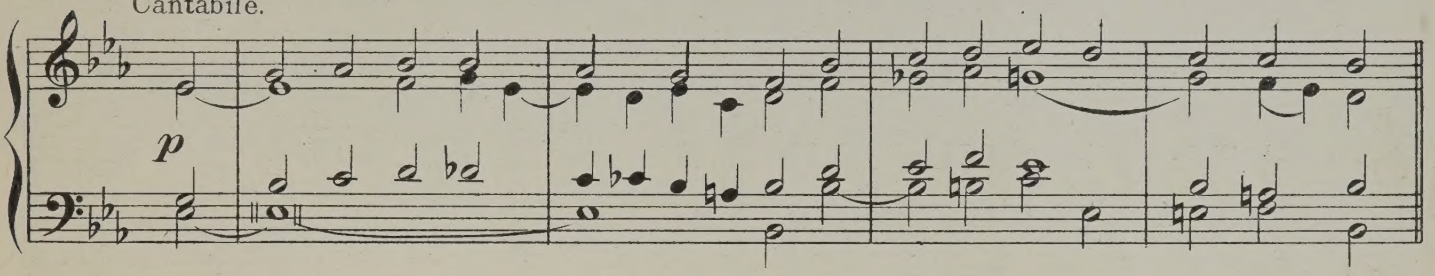

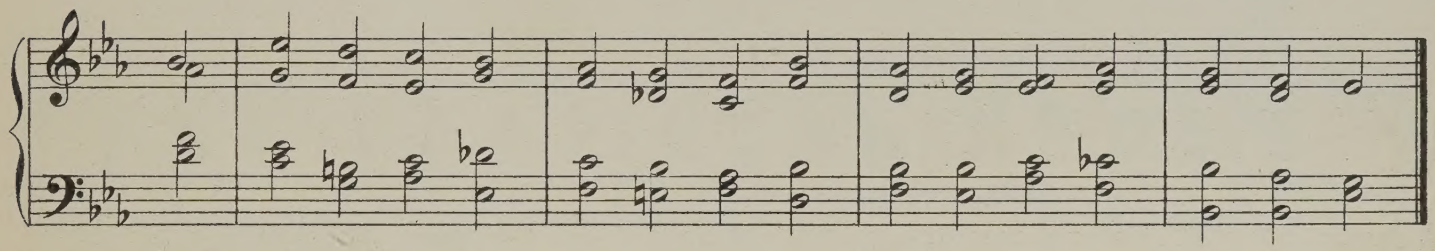

Maestoso.

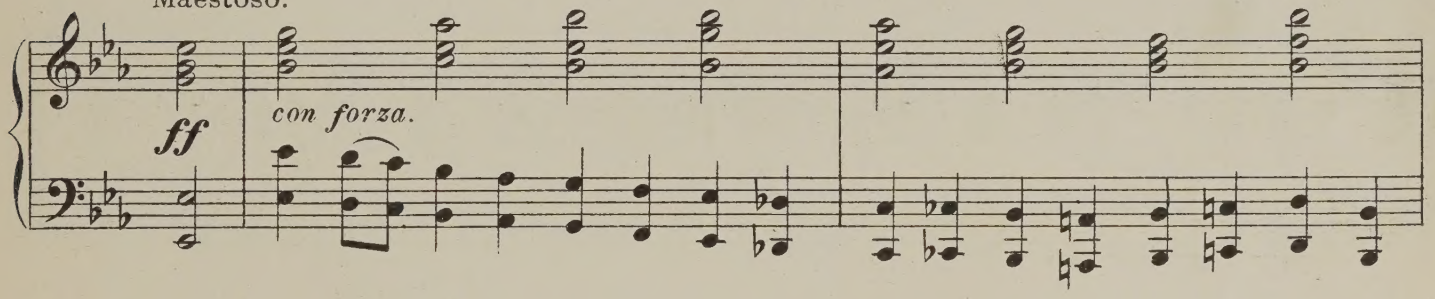

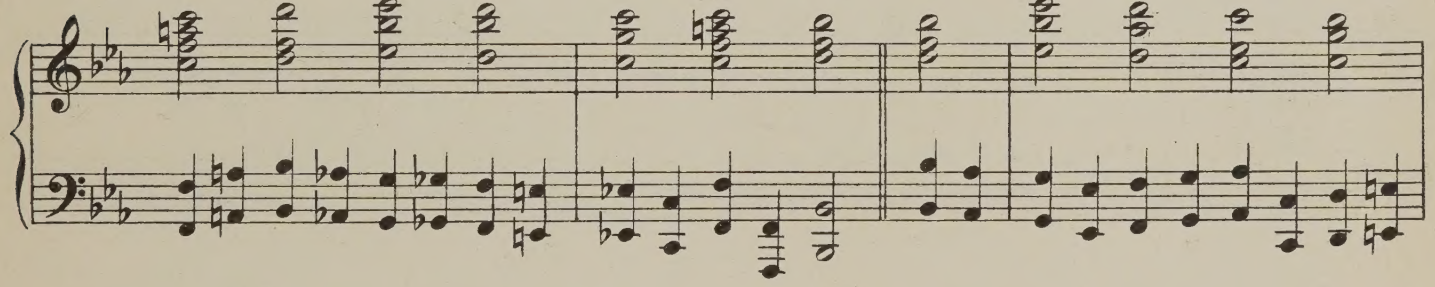

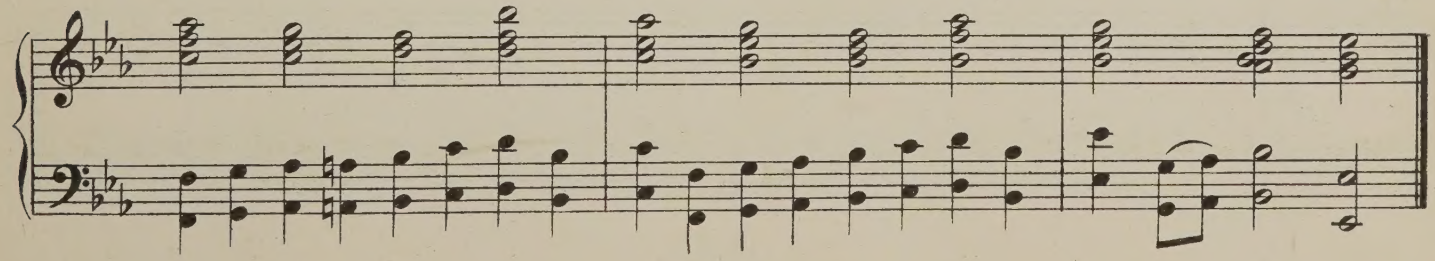

How vain the cruel Herod's fear.

(Ely)

BISHOP TURTON.

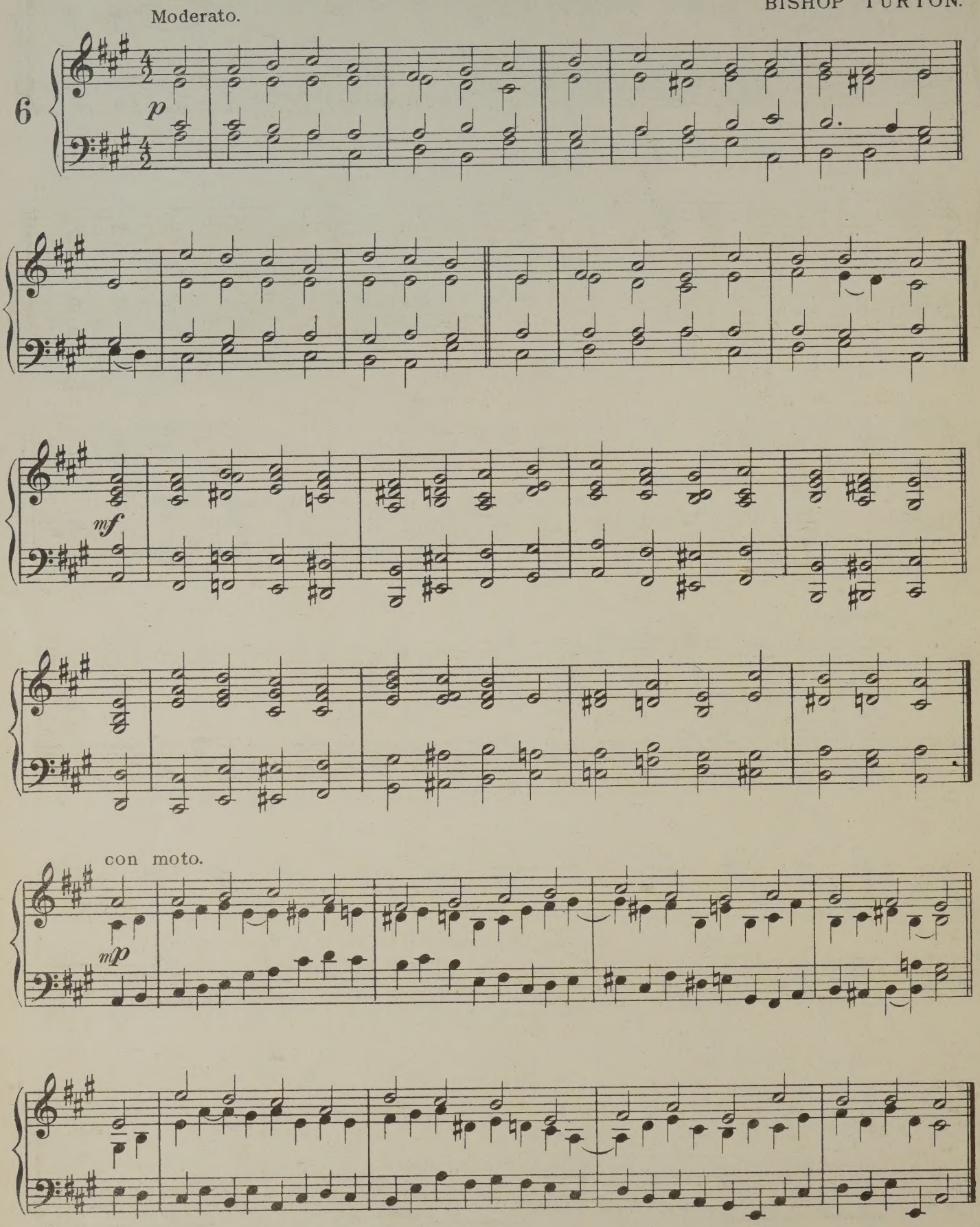

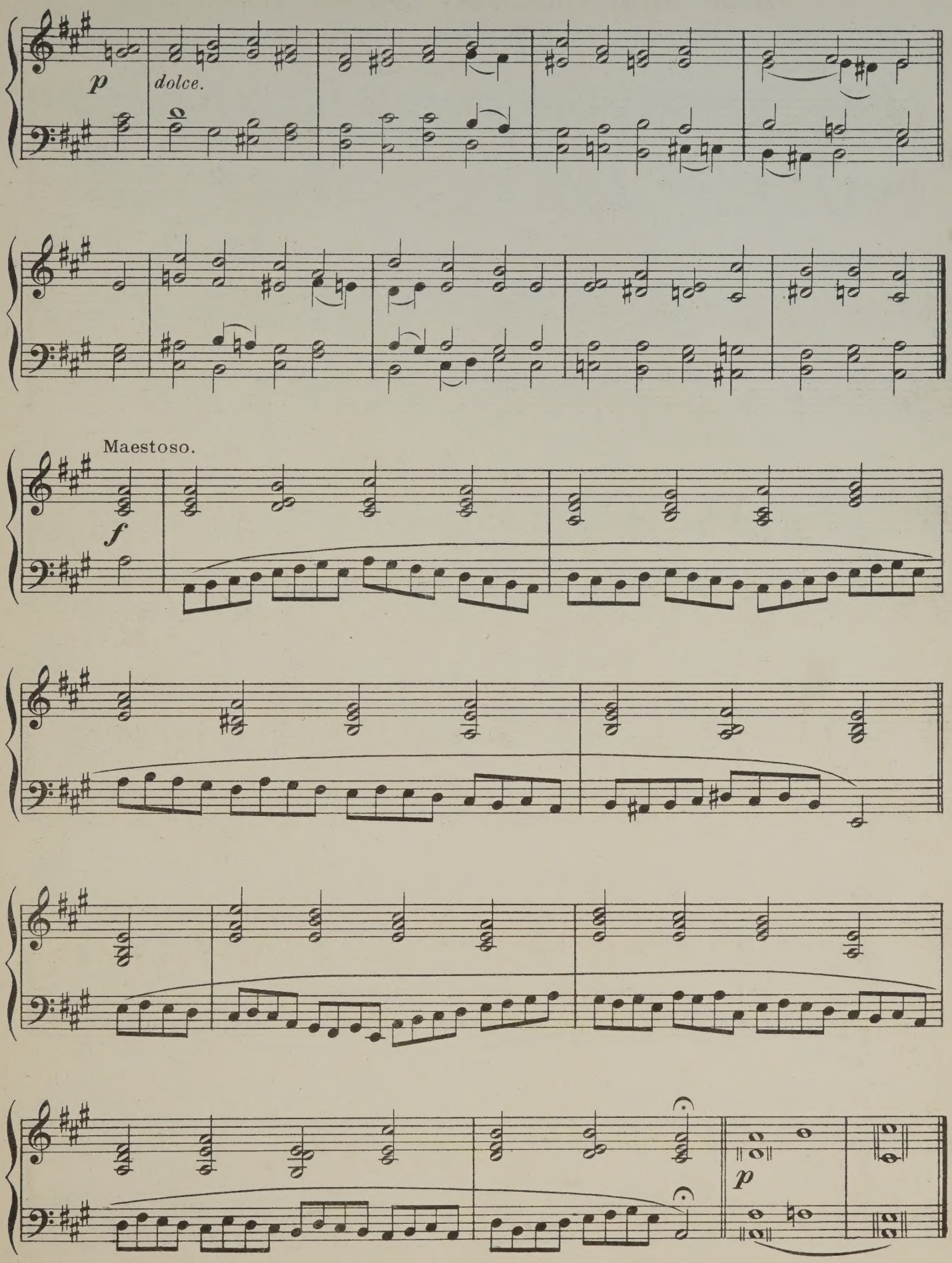
p
dolce.
Maestoso.
f
p

Shepherd Divine, our wants relieve.

(S. Etheldreda)

BISHOP TURTON.

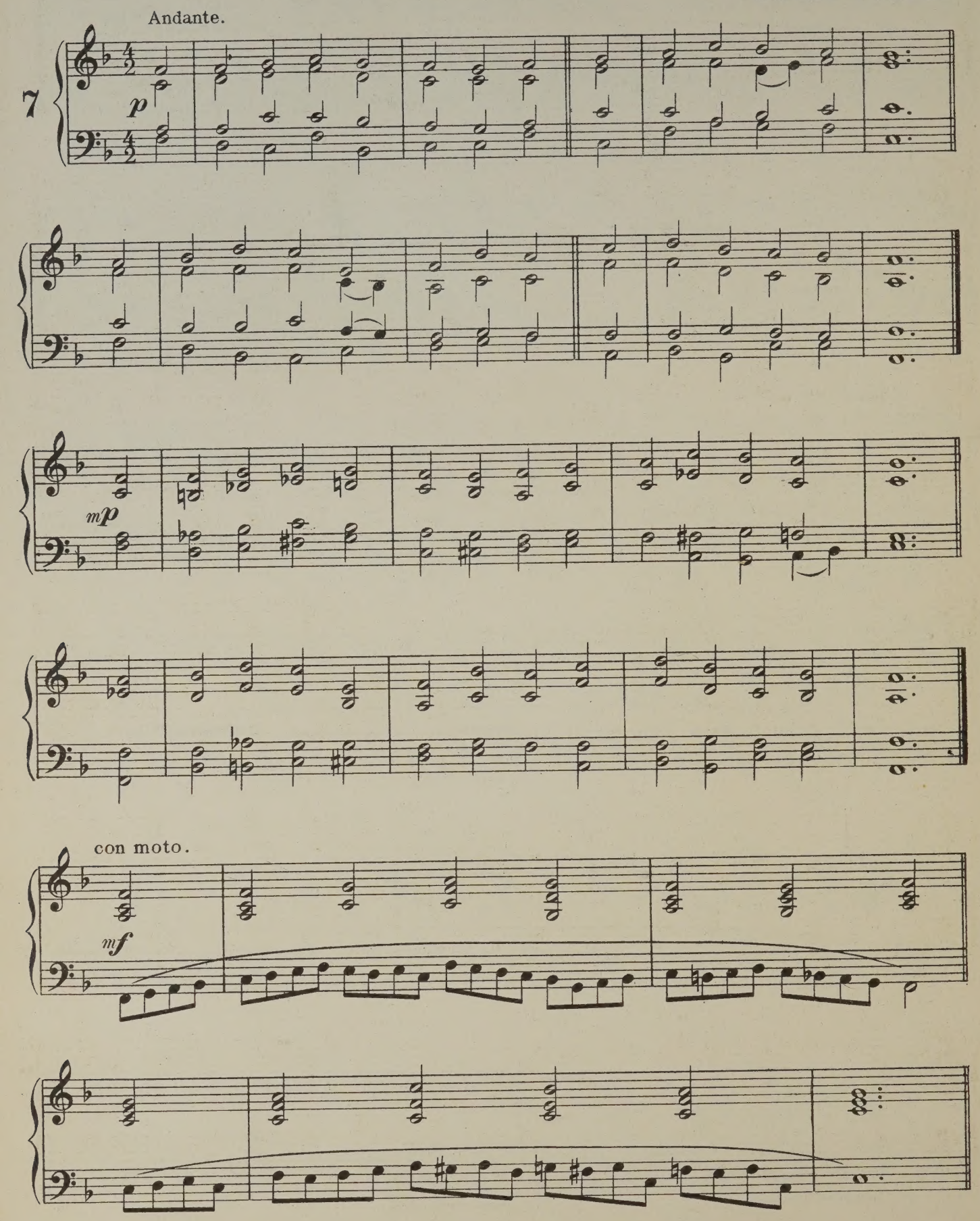

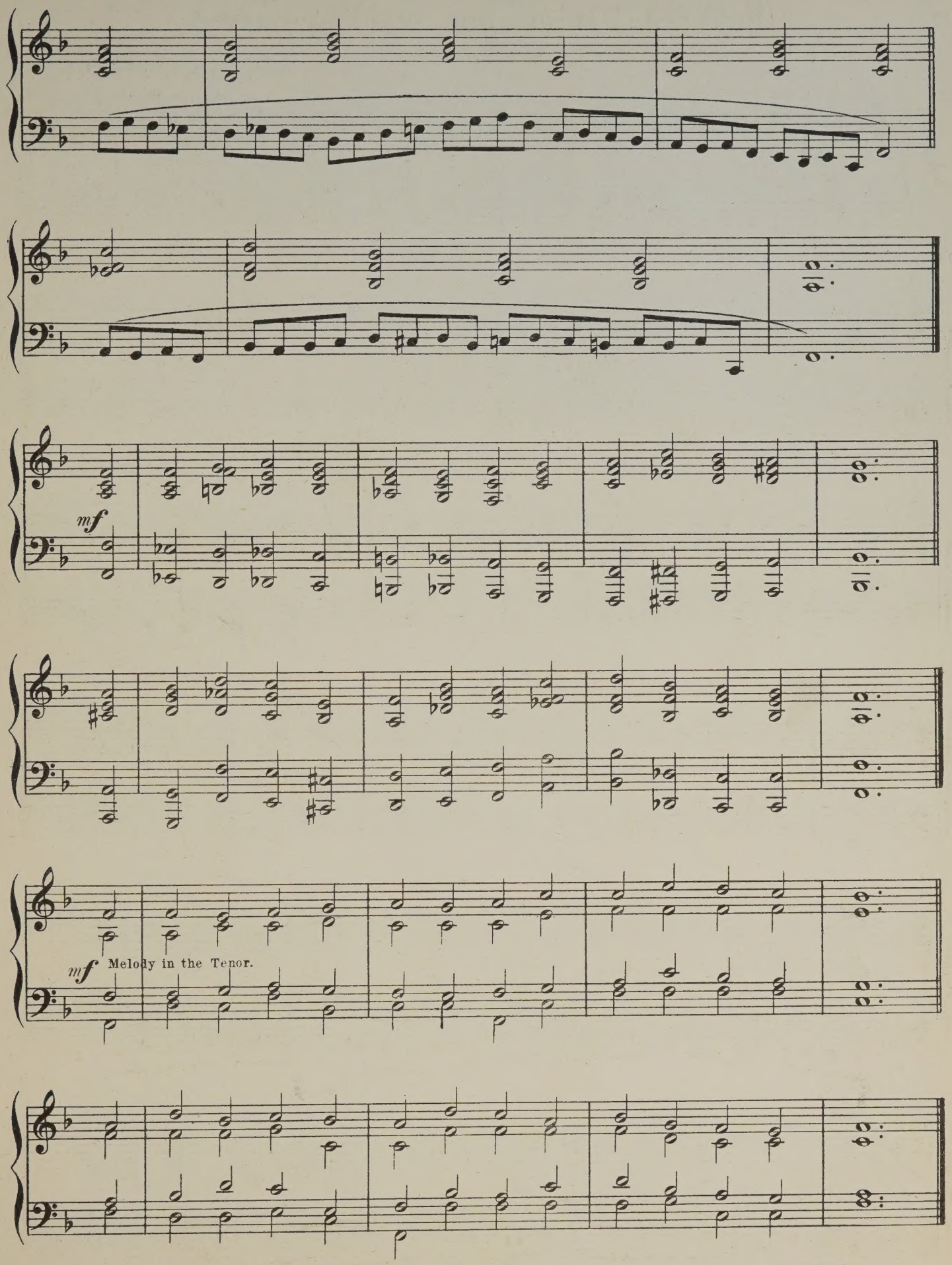
mf
mf Melody in the Tenor.

O God of Hosts, the Mighty Lord.

(York)

SCOTTISH PSALTER. 1615.

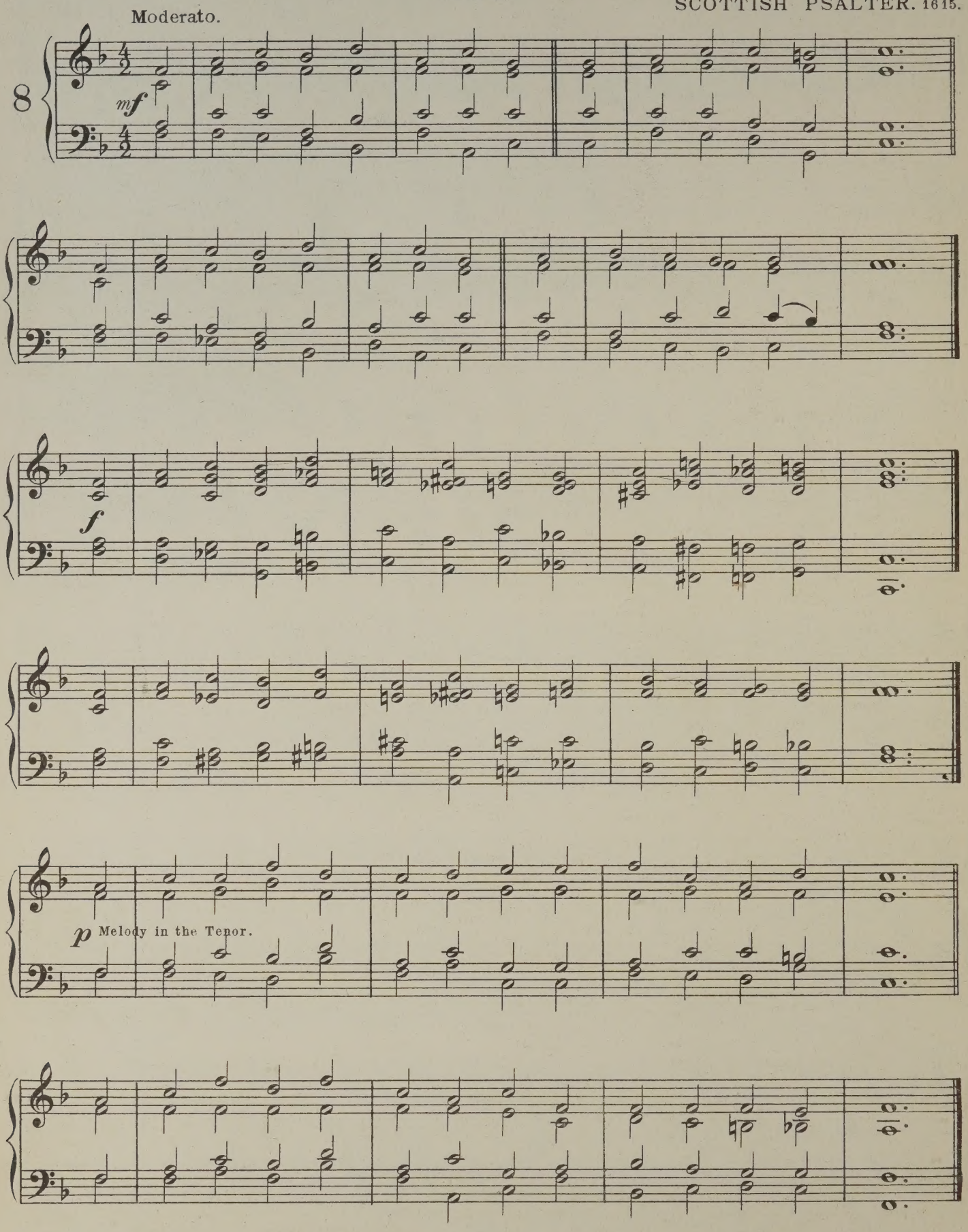

Awake, my soul, and with the sun.

(Morning Hymn)

con spirito.

F. H. BARTHELEMON.

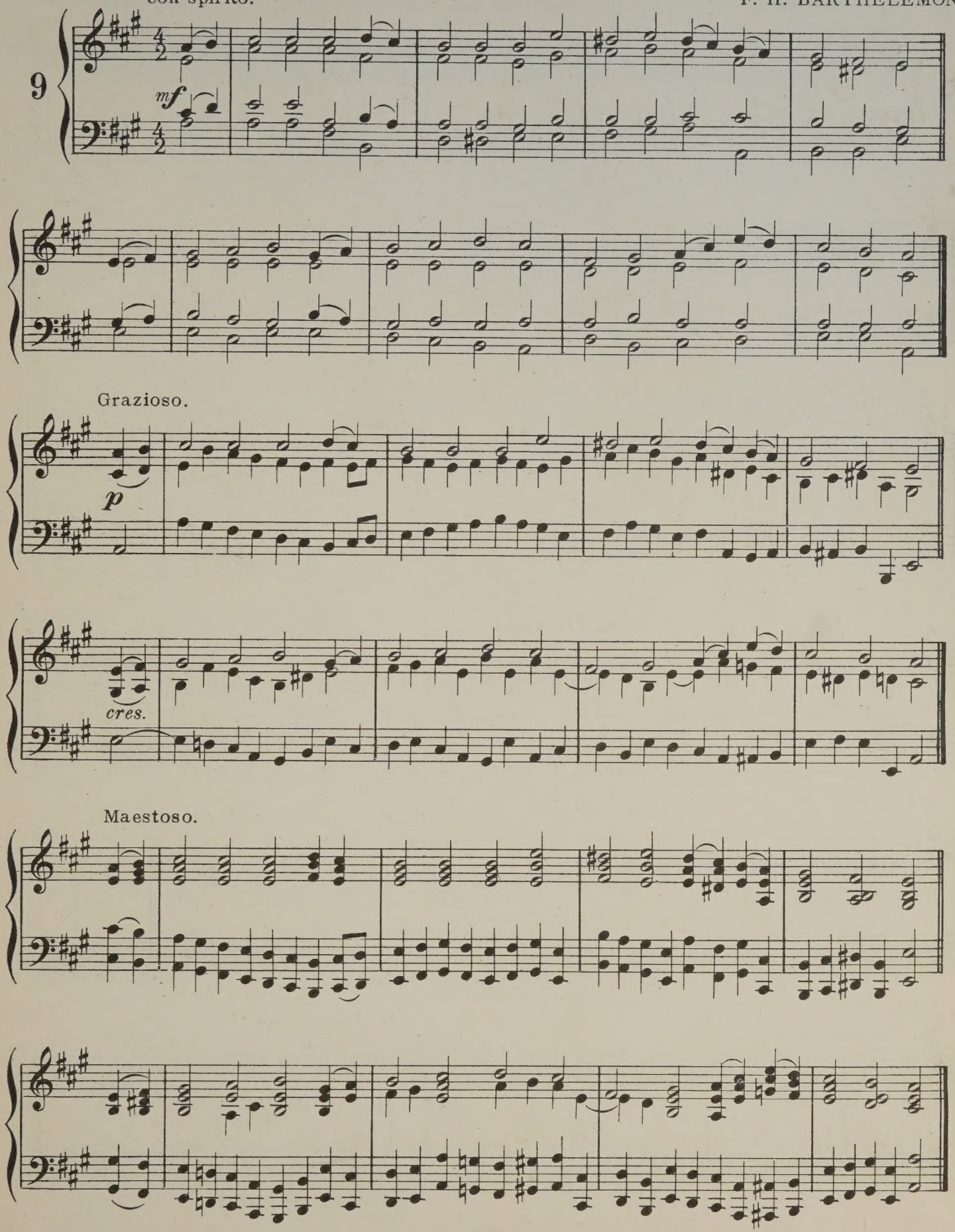

The world is very evil.

(Bremen)

M. VULPIUS.

10.

p

Cantabile.

INTERLUDE.

mf *marcato.*

Grazioso.

p

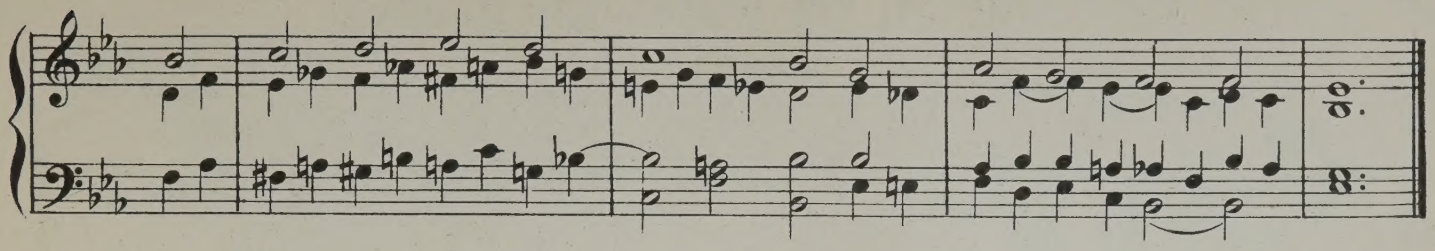

con moto.

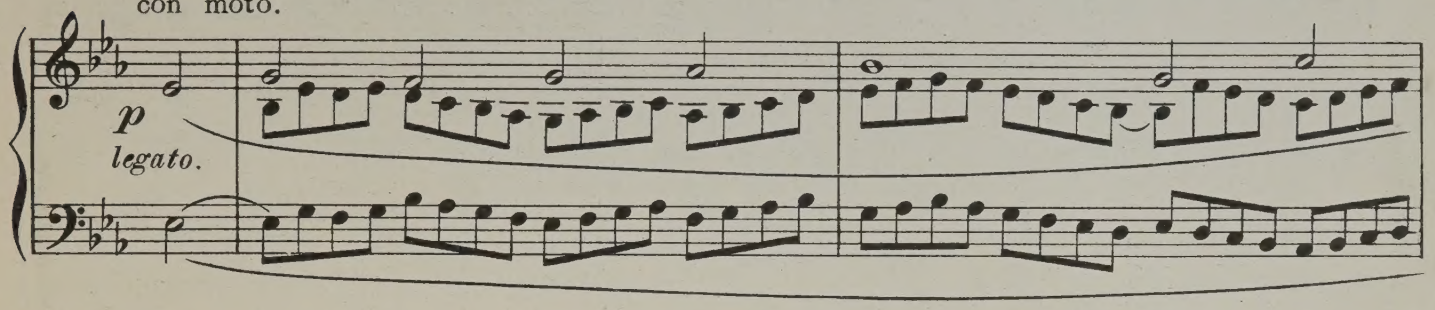

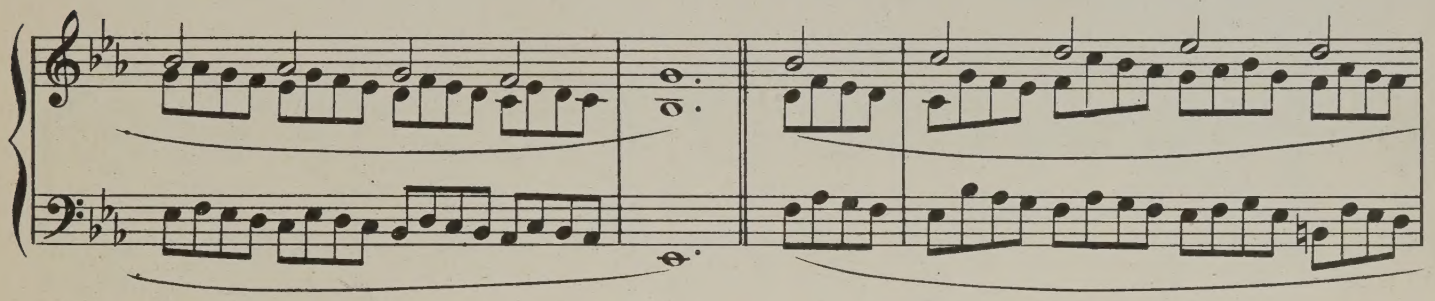

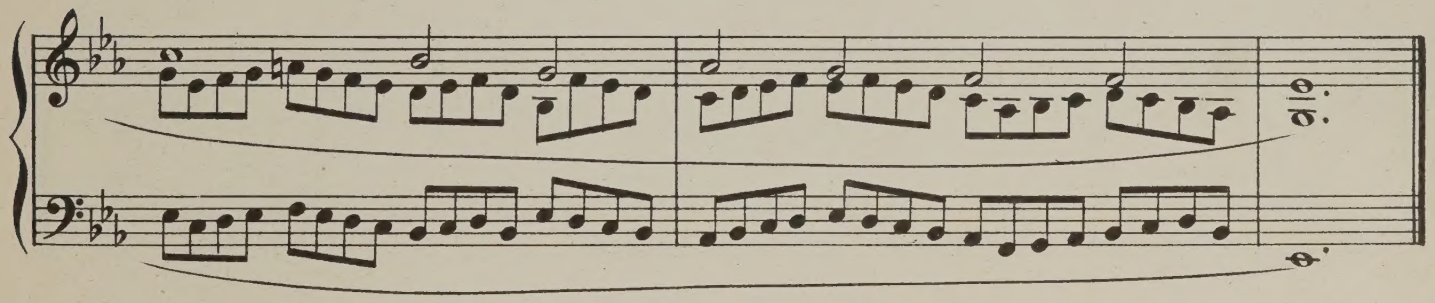

Maestoso.

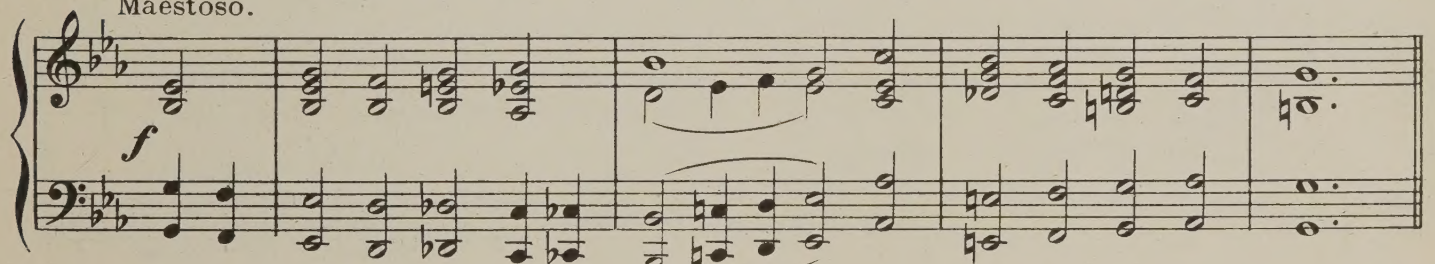

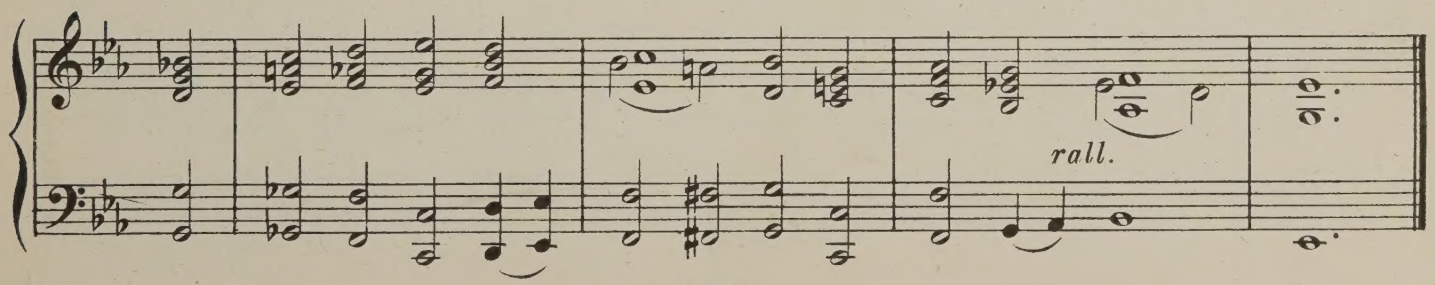

Christ, of all my hopes the ground.

(Lubeck)

GERMAN CHORALE.
1704.

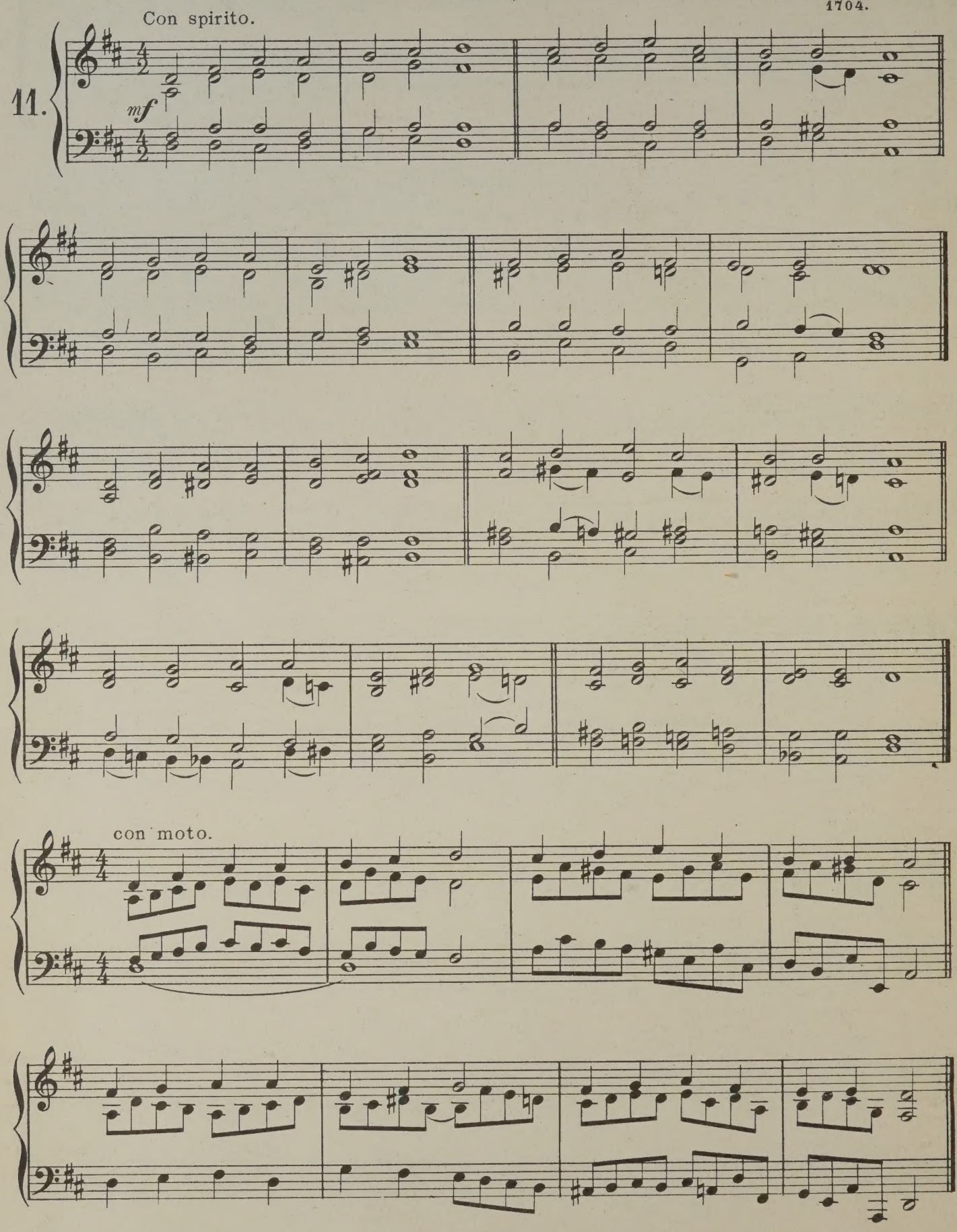

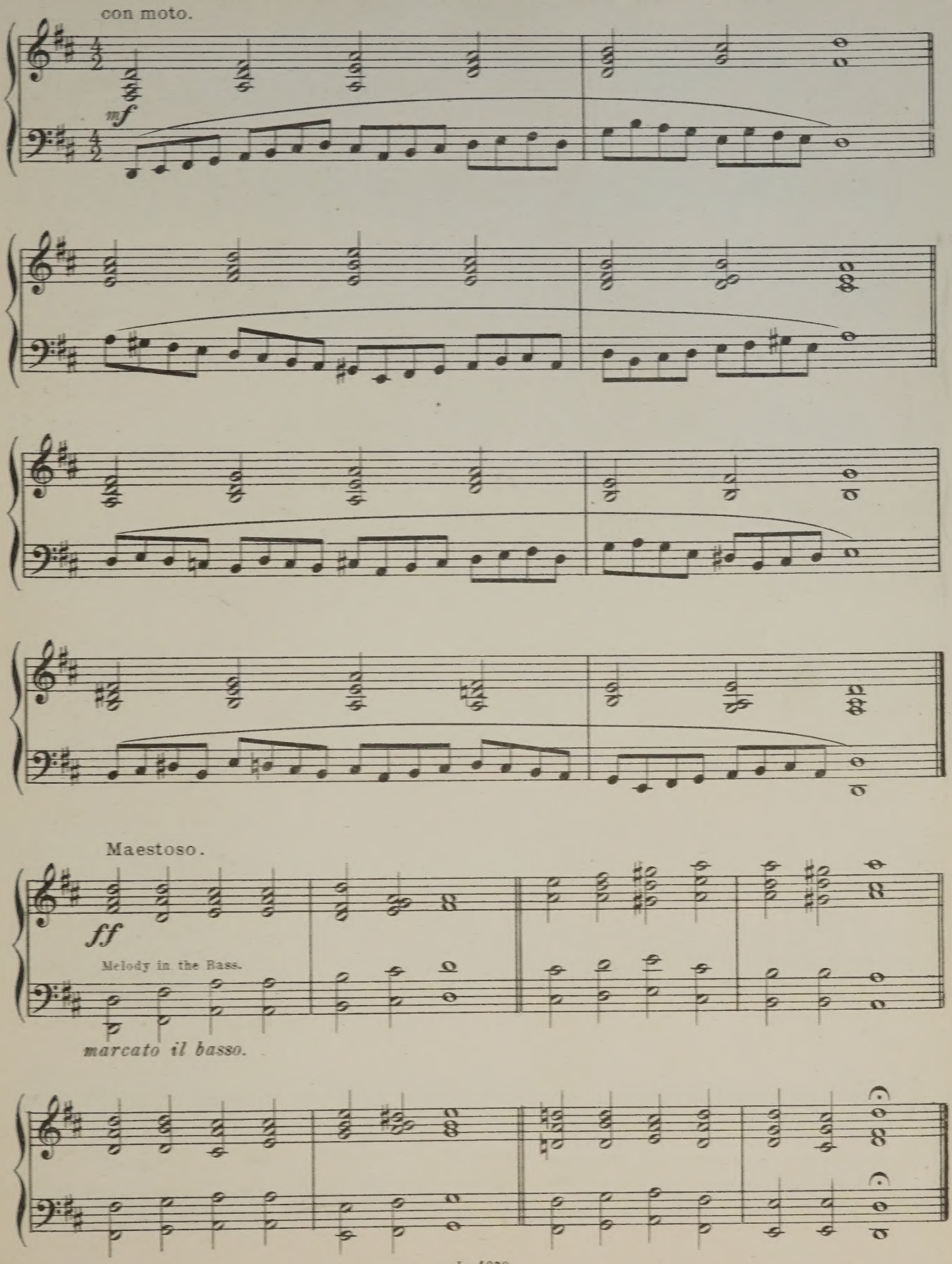
con moto.
mf
Maestoso.
ff
Melody in the Bass.
marcato il basso.

O Sacred Head.

(Passion Chorale)

HASLER.
1601.

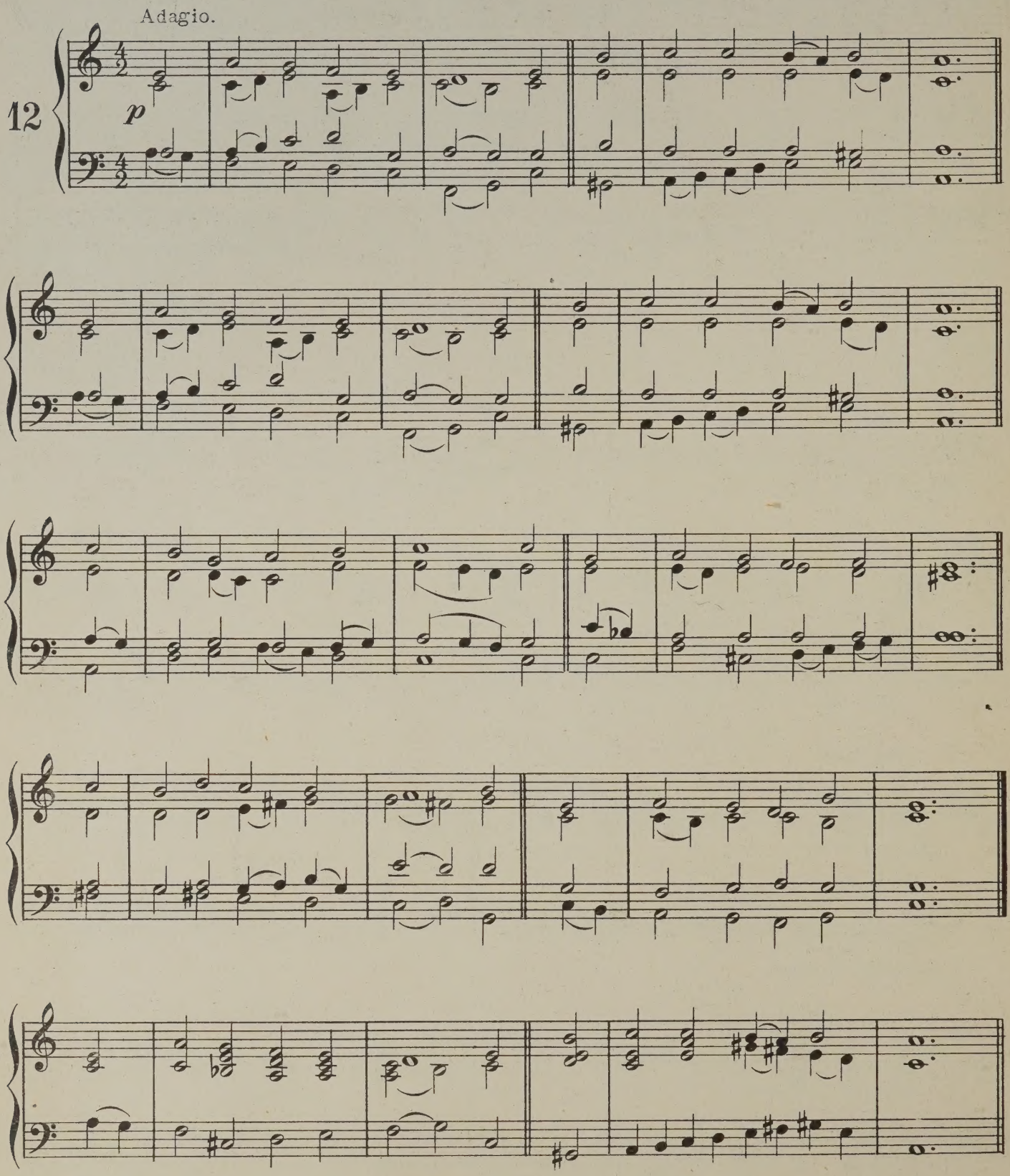

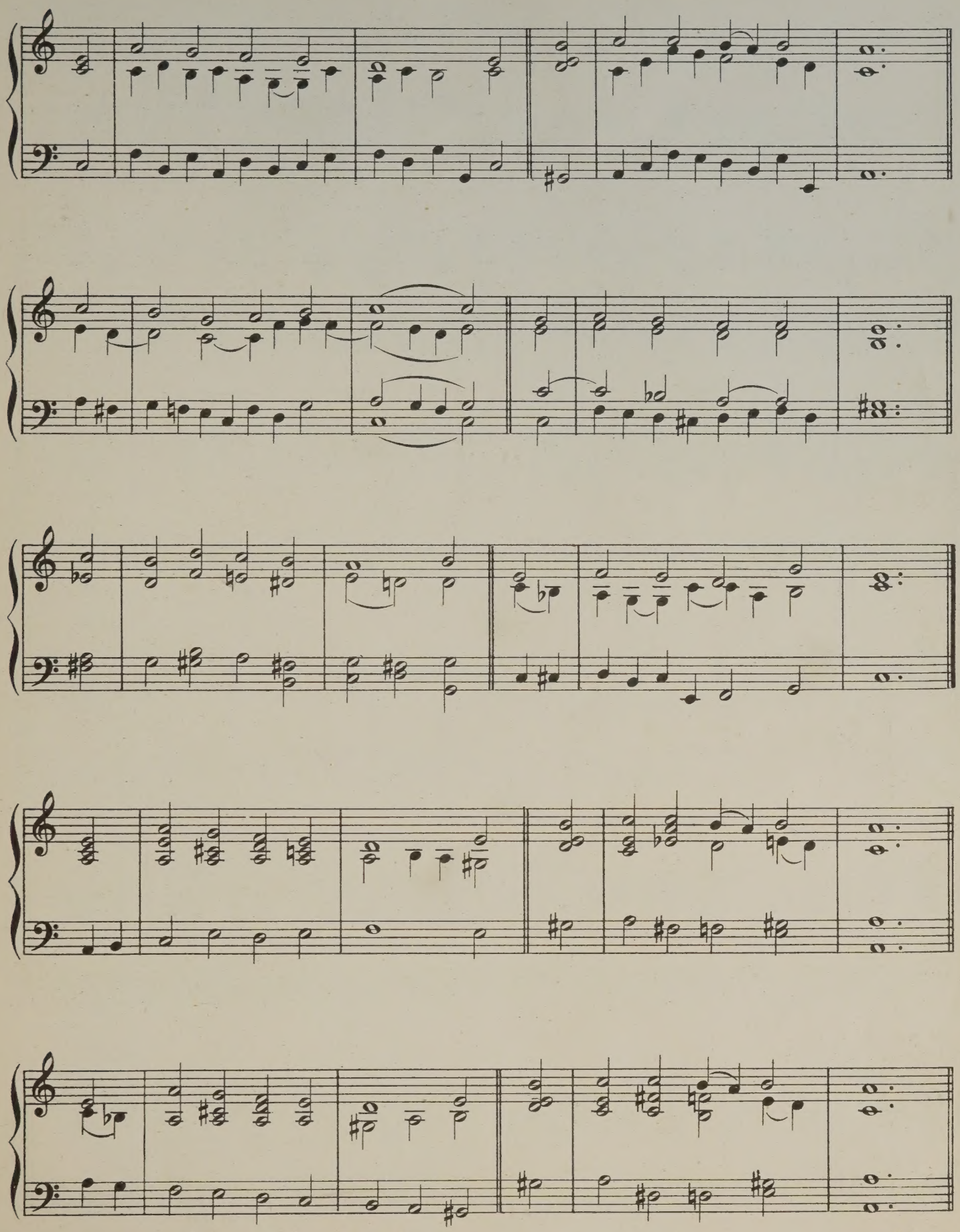

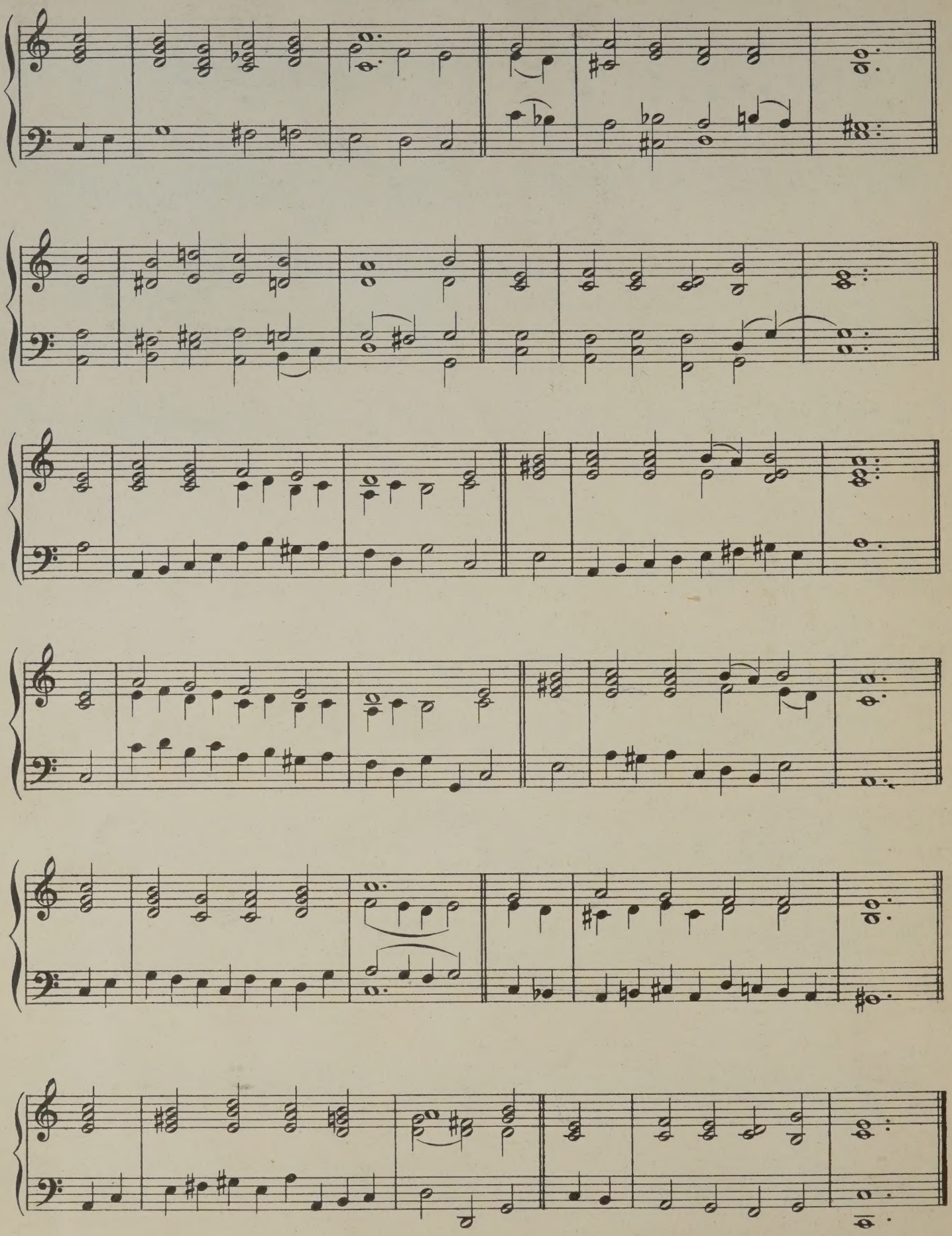

DATE DUE SLIP

FEB 27 1990	

F. 255

M 6 H99 FOLIO V-2
HYMN TUNE VOLUNTARIES --

39752075 MUSIC

000015572241

M 6 H99 folio v.2
Hymn tune voluntaries. -

39752075 MUSIC

M 6 H99 folio v.2
Hymn tune voluntaries. -

39752075 MUSIC

C6308